Kay Aitch Ess

1959

Nancy Howard
Faye Churchill
Rob Faulkner
Barnie
Bob Smith
Sally
Marge "Liz" Howard
"Frankie" Kennedy
Glenna Hutton
Jack Stokes
26
Alan Pauly
"MARE"
Joe Jones
Stewa Roark
Janelle Childress
Jo Ann Berry
"Su-Su"
Ernest Frank Rowe
"Rowe"
Ray Markham Smith
(Mark)
Louise Mathis
Gilbert Rogers
Mary Lilly
"Queen" Humphrey
Joan Rice
Anne Hardy
Sherry
Francis Dail
Jane Potts
Carol Sanders
Florence Williams
Mary Jewell Murray
Joe Shepard
Linda McDaniel
John Cameron
Joseph Dugles
M. H. Worley
Annette Williams
Pat Hines
Charles Perry
Pane Teague
Henry Mayh
Howard Dawkins, Jr.
Mike Lee III
Gordon Blue
Keith Johnson
Pierce Howard
Henry "O.D." Blount
Linda Lynne Connor
Tommy Vick
Ira Walker
Rusty "Boots" Reed
Juan Lemon
Alice Hall
L. Glenn Tindall
Mac

Barbara "Bobbie"
Shirley Oliver
Ann Jenkins Smith
Mary Jane McHugh
Billy Haskins
Sylvia Rocton
Bonnie Bergren
Tommy Hamilton
Margaret ("Puppy") Allen
Bob Clark
Kermit Humphrey
Clarence
Doug Stewart
WALLER SIMSON
Nancy Faye Smith
David Harris
Doris Jean Antwine
April E. Newman
Gracie Swalsney
Buddy McCotter
Barbara Ann Haddock
"Pizorro" Bob Smith
Ollie" Faye Sparrow
Sarah Roark
"Pinky" Edmunds
Sylvia
Carolyn "M." Mzing
Ann Hardee
Edmund Langley
Mary "Hamp" Lowry
Gail Wilkins
Billy Hussey
Donell Haskins
Anthony Douglas Kelly
"Crawdad"
Jackie Laughinghouse
Bob Simpson
Ann McDaniel
Diane Adams
"Alexanne" Bourdas
James Carey
Doris Sparrow
"Birdie"
Melvin "Hump!" Haddock
Donnie Dail
Paul Hemby
Brenda Tyndall
Douglas Quinn
Virginia Lee Dixon
HAROLD STEELMAN
Roy Hill
Helen Carter
Mary Helen Mumford
Betty Lou Smith
Pete Bosso
John "Bubba" Prinette

FOR REFERENCE
Not to be taken from this room

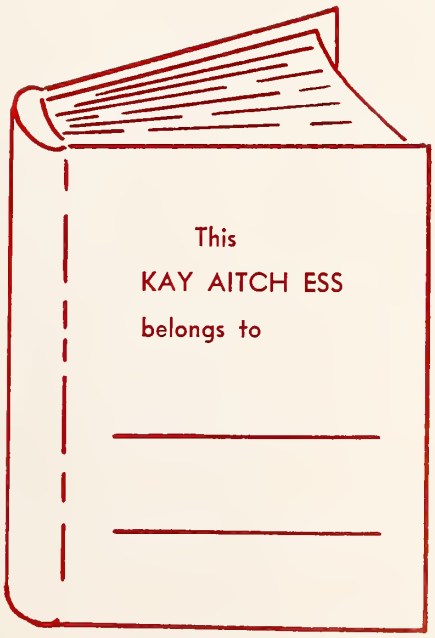
This
KAY AITCH ESS
belongs to

Digitized by the Internet Archive
in 2015

https://archive.org/details/kayaitchess195934grai

FOREWORD

This year we have tried to achieve the **NEW LOOK** as we attempt to present a true picture of the student life of Grainger High School—school dances, class plays, choral and band concerts, Junior-Senior, and all other events.

And, so, it is with a great deal of pride, but also with a feeling of humility that we present to you, the students of Grainger High School, the 1958-59 Kay Aitch Ess.

MARK, GLORIA, and ANNETTE

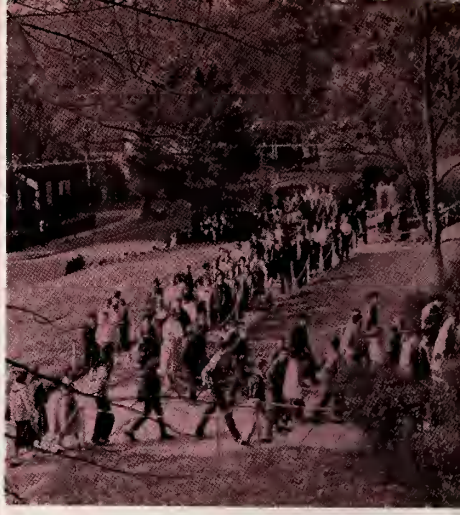

ADMINISTRATION
Page 19

ACTIVITIES
Page 29

CLASSES
Page 61

KAY-AITCH-ESS

Published by the Students of Grainger High School, Kinston, North Carolina

SENIORS

Page 98

SPORTS

Page 149

SPONSORS

Page 163

VOLUME THIRTY-FOUR

1959

MARK SMITH, Editor-in-Chief

GLORIA SUTTON, Business Manager

85 15692

SCHOOL LIFE

Classes

Sports

Band

Clubs

SCHOOL DAYS . . . Performances memorable . . . scenes of studying . . . scenes of gaiety . . . scenes of activity . . . We have played our roles well—some starring, others supporting—yet, each contributing to a major production.

As I recall on looking back, it seems as if this has been the greatest year of high school for me. How could anything be greater? But then—every senior year has always been like that. Funny thing, next year I'll make the rounds again, because, you see, I'm the RED DEVIL—I'll never graduate—I'm just too much in love with 'ole' G.H.S. and its human content to leave. You might just call me an observer who walks the halls reminiscing over the past.

My first year of occupancy began in 1926 when Jesse W. Grainger High School was built.

ALMA MATER

Through the years that lie before us,
Through both sad and happy days,
We will raise our hearts in chorus,
In a hymn of grateful praise:
For dear old Grainger High School,
The school we love the best . . .
We will cherish and protect her
Above all the rest.

There have been many changes and additions. The main building, finished in 1926, houses the auditorium, cafeteria, music department rooms, and most of the classrooms.

GRAINGER

The Industrial Arts and Band Building was built in 1948. This is the building for all the band, mechanical drawing, shop, and auto mechanics classes.

Grainger Stadium, our municipal stadium, is used for all home football and baseball games, as well as our school's participation in the May Day Festival presented by the Recreation Department of our city.

HIGH SCHOOL

In 1951 the Frank L. Mock Gymnasium was completed. This is the scene of all our home basketball games, in addition to the physical education classes.

Oh, well, let's not get carried away with this history. The year is 1958-59 and our school population approximates 1000.

Let's get on with the tour . . . starting with our school leaders.

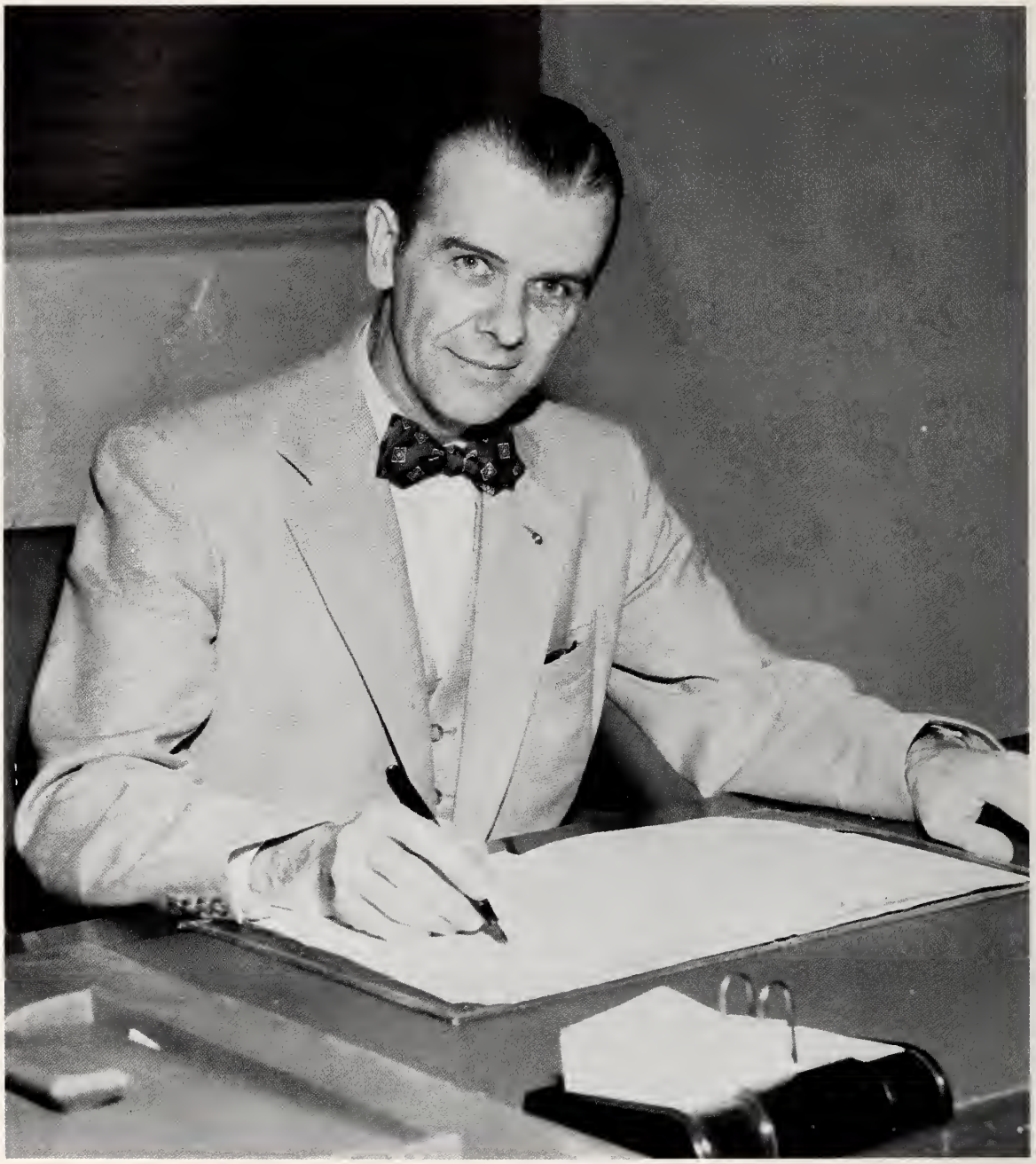

JEAN P. BOOTH

SUPERINTENDENT

KINSTON PUBLIC SCHOOLS

FRANK L. MOCK, JR.

PRINCIPAL

GRAINGER HIGH SCHOOL

FRANK ROUSE
Student Body President

LINDA McDANIEL
Senior Class President

MARK SMITH
Kay Aitch Ess Editor

DONALD BRUBAKER
Junior Class President

PAUL VICK
Sophomore Class President

HENRY MAYER
Ki-Hi Editor

VIRGINIA DIXON
Chief Marshal

SEATED, left to right: Chairman Dr. H. Fleming Fuller, Superintendent J. P. Booth. STANDING: John G. Page, J. P. Strother, J. Paul LaRoque, Mrs. Claire Rasberry, Oscar Greene, Jr., David Stadiem.

BOARD OF TRUSTEES

The Board of Trustees of the Kinston Public Schools is composed of outstanding men and women who are appointed by the City Council. These citizens give unselfishly of their time and energy in guiding the policies of the administrative unit.

Their main functions are approving the expenditures of school funds, planning an adequate building program, electing the best qualified administration and instructors available, obtaining the most modern equipment that can be afforded, and determining the overall policy of the administrative unit. This is done with one purpose in mind—to provide the young people of Kinston the best possible education.

Mrs. Randolph Spear

Because of the intense interest shown in the students of Grainger High School—

Because of the willingness to help with our everyday problems—

Because of the sincere affection which we feel—

We are proud to dedicate this, the thirty-fourth volume of the Kay Aitch Ess, to

MRS. RANDOLPH SPEAR

and

MRS. MARTIN C. FREEMAN

Mrs. Martin C. Freeman

Mrs. Martin C. Freeman

Though she has been here at Grainger only four years, she has done much in counseling students. She has helped many of us with the problems of high school and of choosing college. She has also helped many of us to have an excellent foundation in Latin and algebra.

Mrs. Freeman attended Flora MacDonald College from which she received an A.B. degree. Her favorite course in college was mathematics and she lists fishing, boating, sewing, cooking, and reading as her hobbies.

DEDICATION

Mrs. Spear has been a part of our school for several years. During this time, she has been an advisor to the Kay Aitch Ess, to the student council, as well as an advisor to students when they needed assistance. She is active in church as well as in school. To her, consideration of others is an admirable trait in any person, and she is an outstanding example of one who possesses this virtue.

Mrs. Randolph Spear

ADMINISTRATION

Even though the preceding administrators are in overall charge, we must not forget our school secretaries, who perform innumerable paper, telephone, and general information tasks. Of course, our teachers perform the chief function— to guide, direct, and inform the students, both in subject matter and life itself.

SCHOOL SECRETARIES

MISS INEZ FERRELL
Secretary to Mr. Booth

MRS. CARL JONES
Secretary to Mr. Booth

MRS. KATHERINE SMATHERS
Secretary to Mr. Mock

85 15692

MURPHY ALEXANDER
Queens . . . A.B.

MRS. A. J. CRANE
East Carolina College . . . B.S.

ELIZABETH LILES
W.C.U.N.C. . . . A.B.

GERALDINE McDANIEL
East Carolina College . . . B.S.

ENGLISH

MRS. GRAHAM PHILLIPS
Wake Forest . . . A.B.

MARIAN BROCK SUTTON
W.C.U.N.C. . . . A.B.

MRS. M. F. JONES
Meredith . . . B.S.

MRS. S. L. SPENCE
East Carolina College . . .A.B., M.A.

MRS. R. S. BEAMAN
A.C.C. . . . A.B.

MABEL GREY KING
U.N.C. . . . A.B.

MRS. D. N. NICHOLS
E.C.C. . . . A.B.

MRS. R D. SPEAR
E.C.C. . . . A.B.

MATHEMATICS

MRS. DEWEY SUTTON
E.C.C. . . . A.B.

MRS. JACK HOGARTH
Converse College . . . A.B.

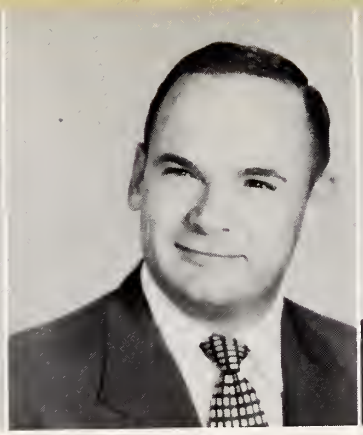

T. V. MOSELEY
E.C.C. . . . A.B.
U.N.C. . . . M.A.

MERCER C. PARROTT
E.C.C. . . . B.S.

BERTHA MAE STROUD
Meredith . . . A.B.
U.N.C. . . . M.A.

HISTORY

SCIENCE

ROBERT G. FOSTER
U.N.C. . . . A.B.

ESTELLE McCLEES
E.C.C. . . . B.S.

MRS. WARREN K. WHITE
E.C.C. . . . B.S.

MRS. JOHN KELLY
Seina Heights College . . . A.B.

BEULAH STROUD
Meredith . . . A.B.
U.N.C. . . . B.S.

MRS. RAY JENKINS

PATRICIA ANNE TESCH
Salem . . . A.B.

LIBRARY

LANGUAGE

MRS. E. M. HARDY
W.C.U.N.C. . . . B.S.
E.C.C. . . . M.A.

LOIS ADAIR PHILLIPS
E.C.C. . . . B.S.

MRS. JAMES SANDERSON
E.C.C. . . . A.B.

COMMERCIAL DEPARTMENT

JAMES R. HALL
U.N.C. . . . A.B.

HARRY G. SHIPMAN
U.N.C. . . . A.B., M.E.

MUSIC

BIBLE

MRS. CARLTON IRVING
Queens . . . A.B.

MRS. FODIE HODGES
E.C.C. . . . A.B.

LUTHER W. HARDEE, JR.
University of Georgia . . . B.S.

HOME ECONOMICS
DRIVER TRAINING

MRS. J. F. CLIPPARD
U.N.C. . . . A.B.
E.C.C. . . . M.A.

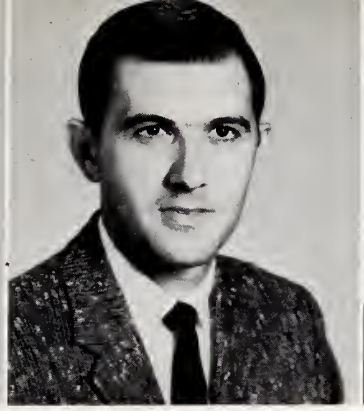

PAUL E. JONES
E.C.C. . . . B.S.

R. J. KENNEDY
A.C.C. . . . A.B.

MRS. HENRY STANLEY
E.C.C. . . . B.S.

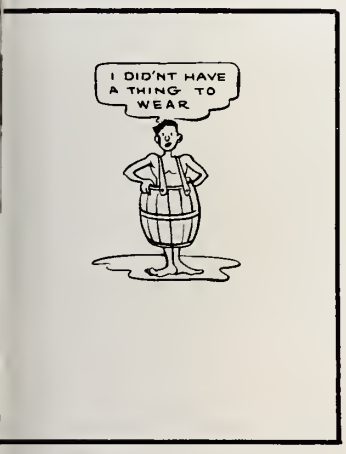

GEORGE L. THOMPSON
U.N.C. . . . B.S., M.A.

PHYSICAL EDUCATION

ORVAL E. BRUBAKER
Eastern Illinois State
Teachers College . . . B.E.

WILLIAM B. HAYES
Marine Corps Mechanical
School

INDUSTRIAL ARTS

MRS. MARTIN C. FREEMAN
Flora MacDonald . . . A.B.

SUPERVISOR AND GUIDANCE COUNSELOR

CAFETERIA SUPERVISOR

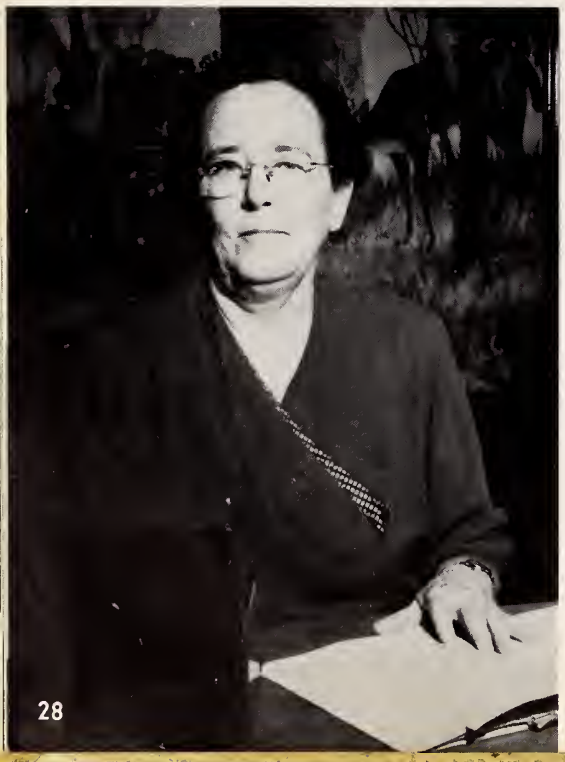

MRS. J. L. ALDRIDGE

MAINTENANCE SUPERVISOR

MR. WILLIAM H. HILL

ACTIVITIES

No school or school life is complete without extracurricular activities. There are many clubs and organizations in our school, some which are honorary and others with open memberships. And now, starting with our student governing body, let's take a look at our clubs:

STUDENT COUNCIL

The Student Council is the governing body of Grainger High School. The Council promotes a closer relationship between faculty and student body through discipline, citizenship, and inter-class cooperation. Representatives from home-rooms and classes compose the membership of the council. The President is elected by a popular vote of the student body. Other officers are elected by a popular vote of the council members.

The activities of the Council are aimed at promoting better school spirit. Among these activities are the following: the publishing of a student handbook; the selling of concessions at football games; using the treasury to better the appearance of G.H.S. with room signs, water faucets, and benches; holding the Star Room Dance; observing Citizenship Week, and providing chapel programs.

PROJECTS 1958-9

Door Signs

Student Lounge Christmas Decorations

Water Fountains in Gymnasium

OFFICERS

PIERCE HOWARD
treasurer

HOWARD DAWKINS
vice-president

FRANCIS DAIL
parliamentarian

FRANK ROUSE
president

GLENN TYNDALL
chaplain

ANNE PEPPER POOLE
secretary

WAYNE COUNTY PUBLIC LIBRARY
Goldsboro, North Carolina

FIRST ROW, left to right: L. Hemrick, C. Parrott, K. Smathers, P. Simpson, M. Mumford, A. Tilgman, A. Borden, R. Parrott, P. Hines, C. Hart, L. Cauley; SECOND: L. McDaniel, G. Owens, J. Midyette, E. Harvey, E. Katsis, N. Harris, J. Raspberry, V. Gaylor, B. Lucas, K. Taylor, B. Mann, N. Ramsey; THIRD: J. Whitley, B. Worthington, B. Clark, G. Tyndall, P. Vick, J. Attkisson, H. Lilly, A. King, J. Howard, F. Dail, L. Robertson; FOURTH: Miss King—adv., T. Harrelson, D. Parrott, S. Oettinger, P. Howard, J. Hearn, R. Sumrell, M. Caroom, M. Lee, H. Dawkins, D. Brubaker, Mr. R. Kennedy—adv.

MARSHALS

Virginia Dixon, **chief**

Lujane Gray
Henry Mayer
Glenn Tyndall
Jimmy Hearn
Tommy Lester
Gary Cardwell
Mary Louise Tyndall
Faye Smith
Becky Stroud
Judy Southall
Anne Poole
Nell Harris
Julia Doolittle

Not pictured: Polly Barnes

To be selected as a marshal is the highest recognition a Grainger High School student can attain. Last spring the four rising Sophomores, five rising Juniors, and six rising Seniors having the highest scholastic averages in their respective grades were selected as marshals for this year. The rising Senior with the highest average is the Chief Marshal. Besides the honor of the position, the main duty of the marshals is to serve as ushers at the Commencement exercises. They also marshal at other functions during the year.

FUTURE TEACHERS OF AMERICA

SITTING, left to right: P. Casey, B. Whitehurst, M. Hudnell, B. Jones, J. Creech, J. Raspberry, B. Bergren, P. Simpson, N. Harris, M. Tyndall, C. Parrott, S. Pierce, L. McDaniel, L. Mathis. STANDING, left to right: C. Jarman, J. Courie, S. Walker, D. Hardy, D. Adams, S. Jones, P. Tyndall, B. Stroud. Not Pictured: Polly Barnes.

OFFICERS

Jane Raspberry ..... Treasurer
Bonnie Bergren ..... Vice-President
Pat Simpson ..... President
Catherine Parrott ..... Secretary
Nell Harris ..... Librarian

Teaching?

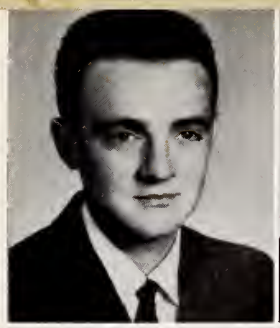
Buddy Alexander

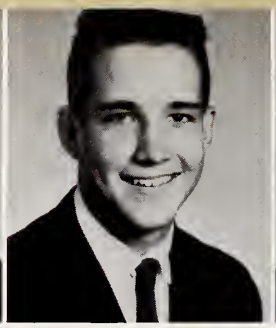
Don Brubaker

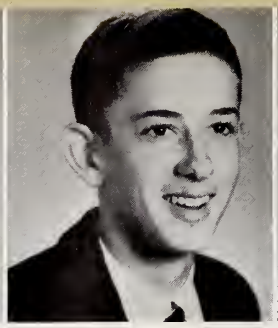
Bob Clark

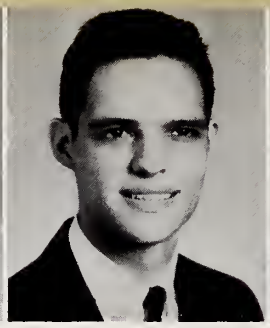
Francis Dail

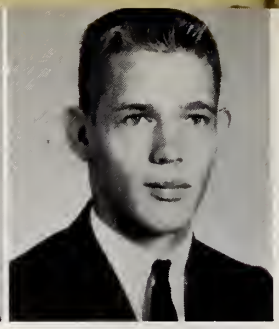
Howard Dawkins, Jr.

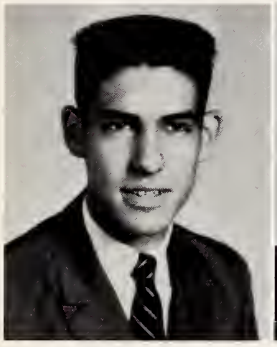
Jimmy Hearn

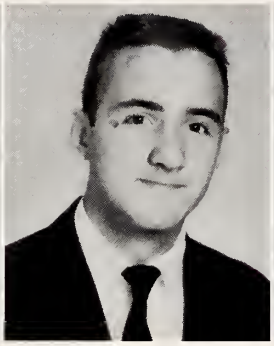
Jerry Howard

Pierce Howard

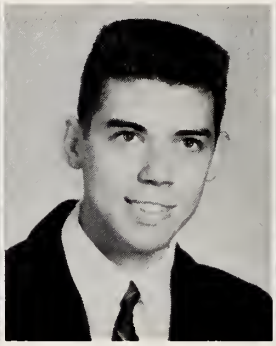
Keith Johnson

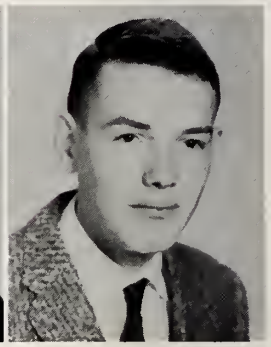
Arthur Kelly

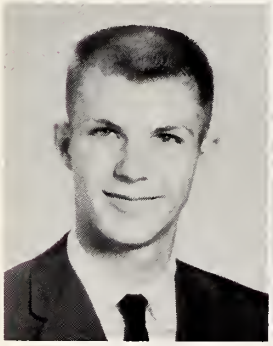
Adrian King

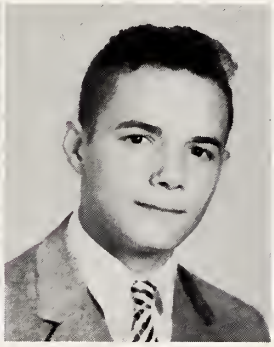
Teddy Latour

Mike Lee III

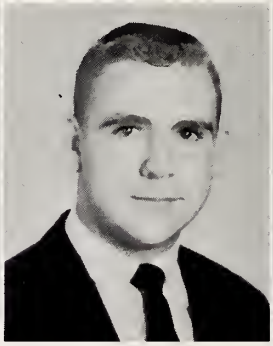
Harry Lilly

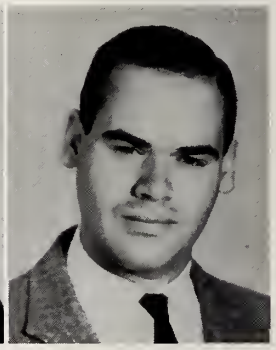
Henry Mayer

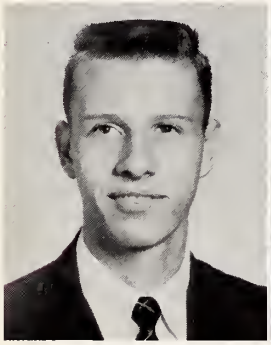
Truman Miller

Bob Smith

Mark Smith

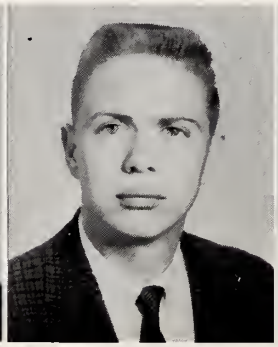
Doug Stewart

Glenn Tyndall

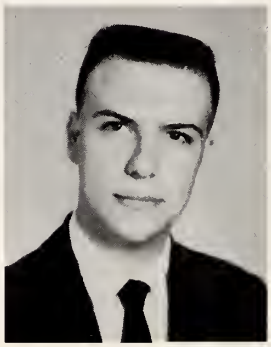
Tommy Vick

HI-Y

MR. BRUBAKER
MR. PARROTT
MR. JONES
advisors

The purpose of this organization is to create, maintain, and extend throughout the home, school, and community high standards of Christian character.

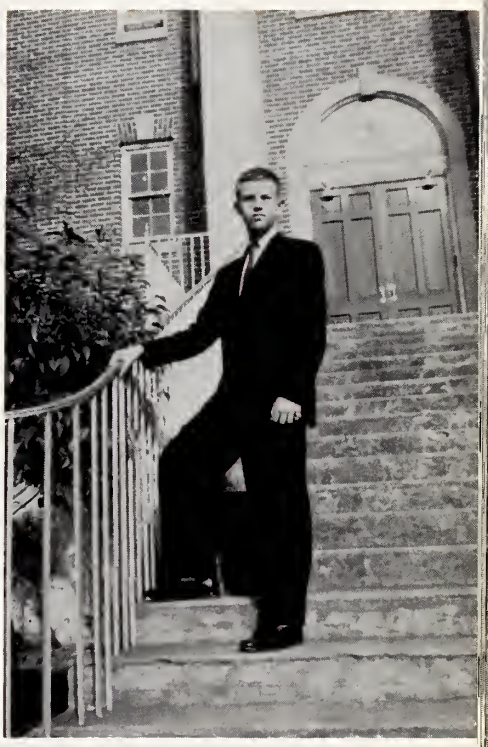

MIKE LEE
president

OFFICERS:

MIKE LEE
president

BOB CLARK
vice-president

MARK SMITH
sergeant-at-arms

JIMMY HEARN
secretary-treasurer

PIERCE HOWARD
chaplain

Dianne Adams

Polly Barnes

Bonnie Bergren

Helen Carter

Janice Courie

Linda Dail

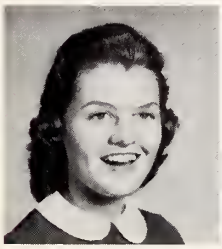
Faye DeBruhl

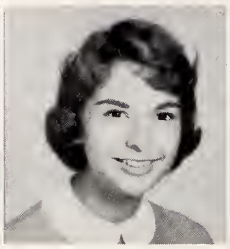
Lujane Gray

Barbara Haddock

Ann Hardee

Anne Hardy

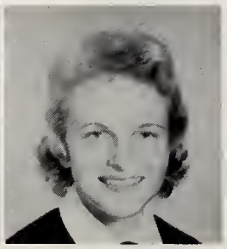
Diane Hardy

Elizabeth Harris

Nell Harris

Lynn Hemrick

Christy Henkel

Hazel Hill

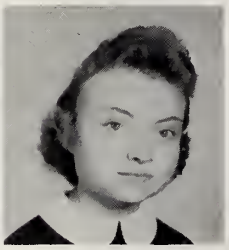
Pat Hines

Gwen Humphrey

Betty Jenkins

Mary Lowry

Linda McDaniel

Louise Mathis

Mary Murray

Barbara Oliver

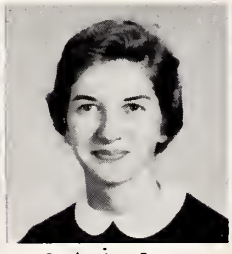
Catherine Parrott

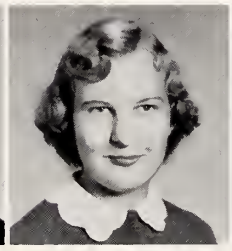
Mary Pollock

Joan Rush

Susan Rush

Pat Simpson

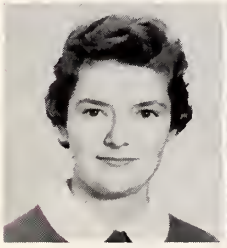
Betty Smith

Faye Smith

Becky Stroud

Gloria Sutton

Brenda Tyndall

Mary Tyndall

Pat Tyndall

Ida Walker

Suellen Walter

Annette Williams

TRI-HI-Y

MRS. CRANE
MISS TESCH
advisors

The purpose of this organization is to create, maintain, and extend throughout the home, school, and community high standards of Christian character.

ANNETTE WILLIAMS
president

OFFICERS:

PAT SIMPSON
treasurer

BONNIE BERGREN
chaplain

GWEN HUMPHREY
secretary

SYLVIA EDMUNDS
vice-president

ANNETTE WILLIAMS
president

KI-HI-Y

The specific aim of the Ki-Hi-Y is to create, maintain, and extend throughout the home, school, and community high standards of Christian character. To fulfill this purpose, the club adopts various projects throughout the school year, such as Christmas opportunities. To gain entrance into the club, each boy pledges to uphold the ideals set forth by the club in his daily living. He must maintain a high scholastic average and be a member of the Freshman or Sophomore class.

Frank Briner, Secretary; Paul Vick, President; Steve Jefferson, Treasurer; Pete Watkins, Sergeant-at-Arms; Jerry Attkisson, Vice-President; Teddy Kleinmaier, Chaplain.

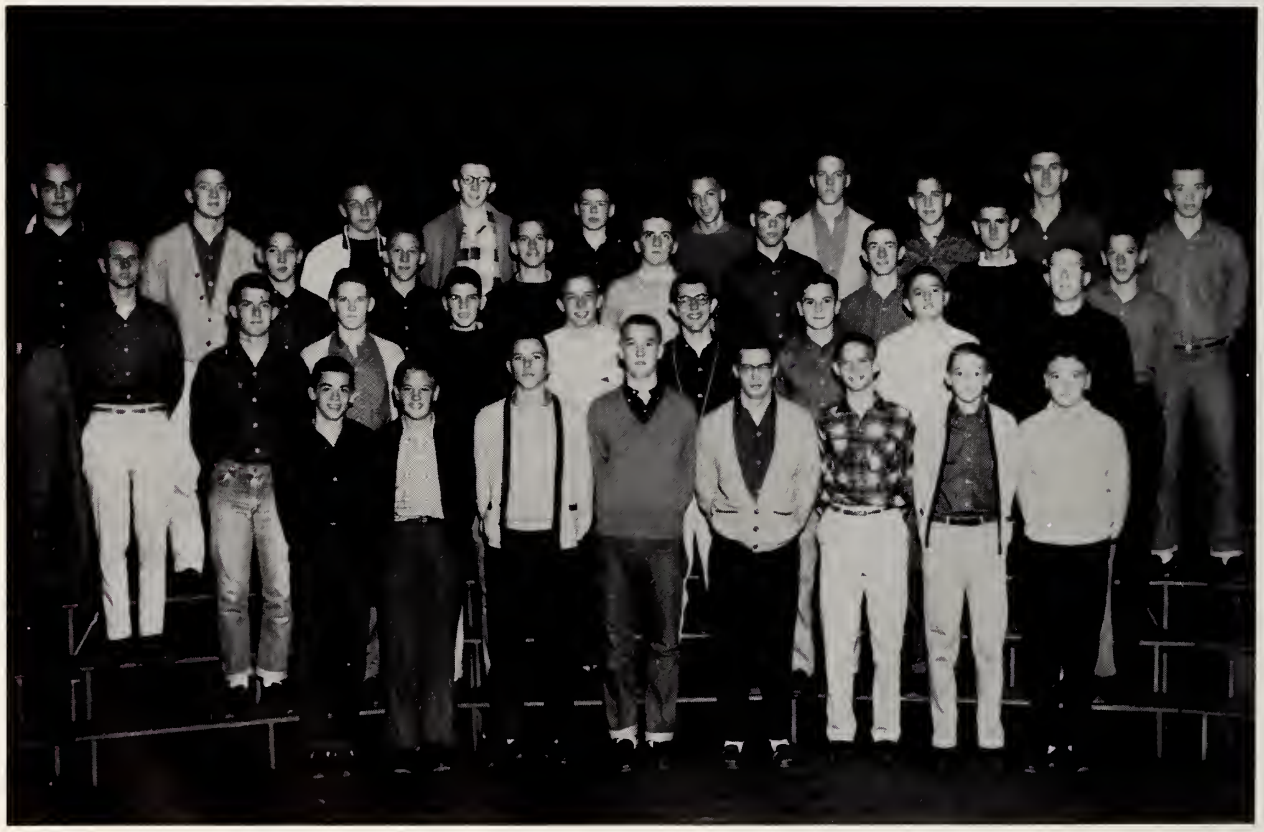

P. Vick, J. Attkisson, S. Jefferson, T. Lester, T. Harrelson, M. Cannon, E. Waller, P. Chused, P. Watkins, W. Spence, W. King, H. Kennedy, J. Gardner, G. Cardwell, M. Jones, F. Briner, J. Aldridge, K. Jenkins, F. Dawkins, M. Kennedy, B. Worthington, E. Harper, J. Whitley, D. Parrott, T. Kleinmaier, L. Robinson, B. Cannon, R. Johnson, G. Lancaster, T. King, E. Leonard, H. Stanley, T. Dail, M. Oettinger, R. Leggett.

JUNIOR TRI-HI-Y

KAY SMATHERS
president

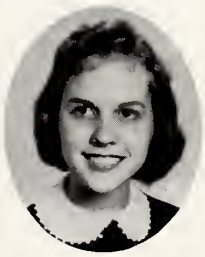

MARY HARRIS
vice-president

The Junior Tri-Hi-Y as a service organization strives to create, maintain, and extend throughout the home, school, and community high standards of Christian character. Each girl pledges to do this when she becomes a member. Members are selected by the club members and the faculty on the basis of character, scholarship, and leadership. Once a month, as a group, they attend a different church. Their regular meetings are held twice a month.

DINA ALLEN
treasurer

DOT LEE CROOM
secretary

CINDY SWAYNE
chaplain

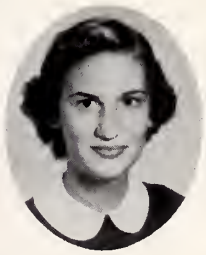

MARGARET ANN EDWARDS
U.C.Y.M. representative

NATIONAL FORENSIC LEAGUE

The National Forensic League strives to promote public speaking, not only among its members but also among the whole student body of Grainger High School. The members obtain points by attending conferences, forums, and debates where they are given the opportunity to participate.

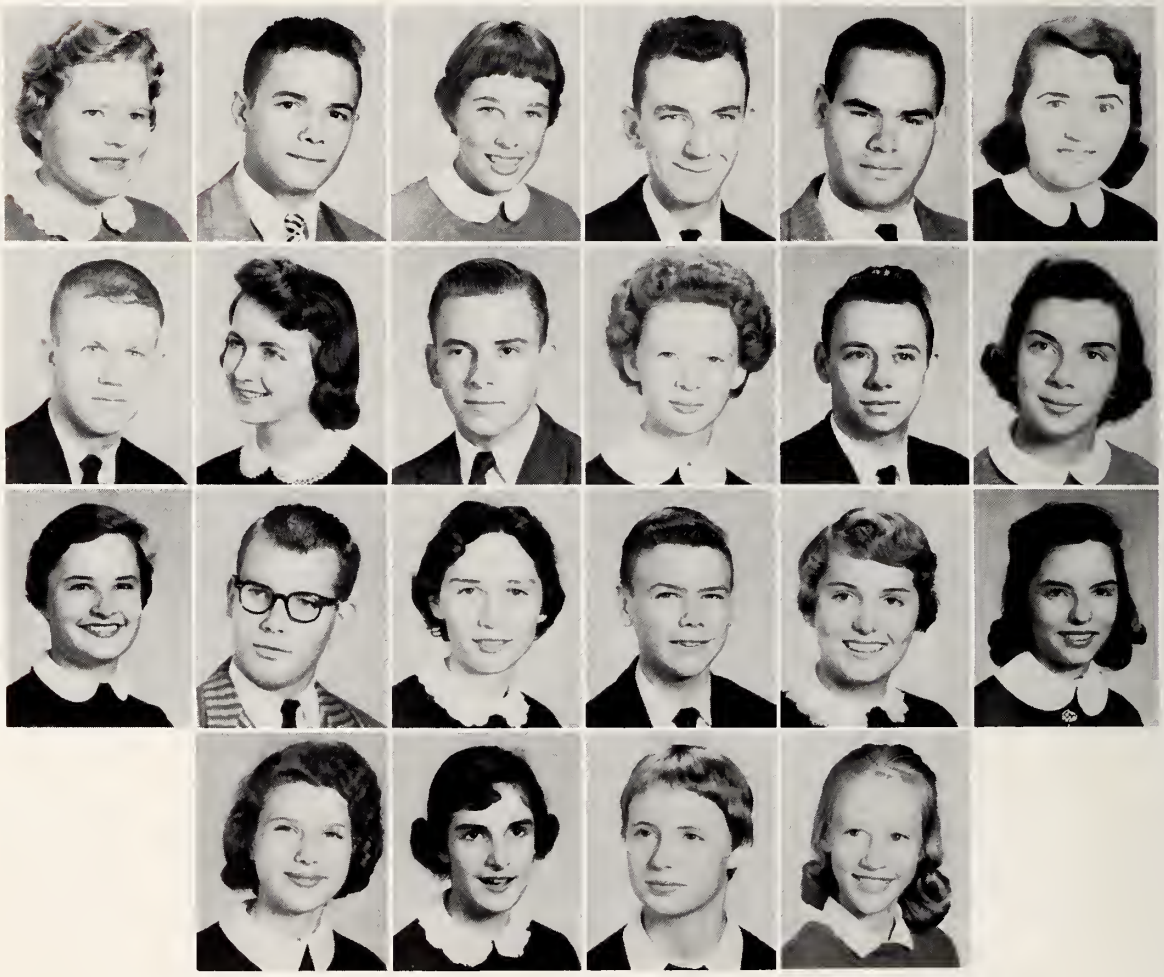

Linda Johnson, Teddy Latour, Betty Hemby, Jimmie Sutton, Henry Mayer, Mary H. Lowry, Mike Lee, Kaye Sparrow, Bobby Raiford, Patricia Hewett, J. R. Fitzgerald, Sue Moore, Sally Pierce, James Waller, Sylvia Horton, Tommy Harrelson, Lorraine Green, Linda Dail, Jan Schroder, Edie Harrison, Pamela Henry, Patsy Fitzgerald.

LIBRARY ASSISTANTS

Leslie Pate, James Quinn, Mike Shaw, Teresa Linder, Kenneth Rouse, Joyce Jones, Sylvia Brown, Jan Schroder, Julia Doolittle, Tommie Morgan, Patricia Hewett, Barbara Hewett.

Each Library student works in the library one hour each day. As assistants they help locate, mark, and check out books. They also assist our librarian, Miss Stroud. These students take library as an elective. Every Friday at sixth period they meet to receive instructions from Miss Stroud.

JUNIOR HISTORY CLUB

The Junior Historian Club is composed of eighth and ninth grade students. The purpose of the club is to learn as much about the past history of Kinston as is possible. In this way the member becomes aware of the wealth of his heritage.

ADVISORS:

Mrs. Sam Spence
Mrs. Reddin Beaman
Mrs. Fred Jones
Mrs. Jack Hogarth

OFFICERS

President ..... NANCY LEE
Vice-President ..... HOLLY CREECH
Secretary ..... LINDA HILL
Treasurer ..... SUZANNE WORTHINGTON

SITTING, left to right: Margaret Kilpatrick, Nancy Lee, Sheryl King, Linda Hill, Glenn Dickerson, Beth Gabriel, Sudie Stanley, Becky Todd.
STANDING: Mrs. Spence, Carol Wells, Suzanne Worthington, Holly Creech, Bert Sult, Mrs. Jones, Mrs. Beaman.

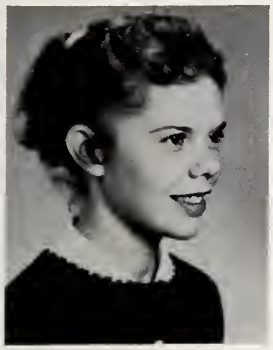

JANELLE CHILDRESS
President

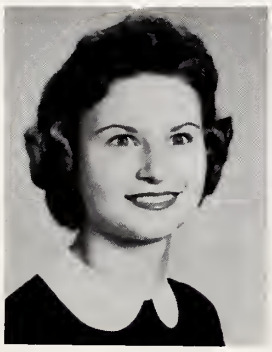

ANNE HARDY
Vice-President

BRENDA SUTTON
Secretary

ALEXANNE BOURDAS
Treasurer

Judy Creech, Reporter

Frankie Kennedy and **Linda Murray**, Historians

FUTURE HOMEMAKERS OF AMERICA

SCIENCE CLUB

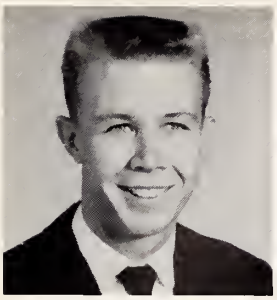

DAVID HARRIS
president

JACK STOKES
vice-president

The Science Club is an organization composed of students interested in various fields of science. These fields include medicine, hunting and fishing, electronics, and astronomy. The advisors to this club are headed by Mr. Robert Foster. Mr. Foster is a new addition to our science department, but he has proved his worth by his invaluable aid to the interested young scientists of G.H.S. Working in conjunction with Mr. Foster are Miss Estelle McClees and Mrs. Pat White.

GLORIA SUTTON
secretary-treasurer

HAZEL HILL
program chairman

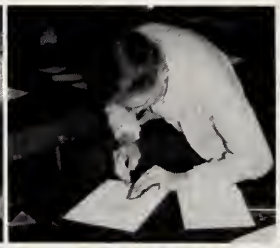

Donald Parrott, President; Cindy Swayne, Vice-President; Carolyn Miller, Secretary; Nancy Ramsey, Second Vice-President; Margaret Mansour, Treasurer (Not Pictured).

LATIN CLUB

The main objective of the Latin Club is to stimulate interest in the Latin language and old Roman customs. To be a member of the club, a student must be taking Latin or must have passed two years of the course. As projects, the members make models of old Roman buildings, and sketches to exemplify Roman life. These projects are displayed throughout the school.

FUTURE BUSINESS LEADERS OF AMERICA

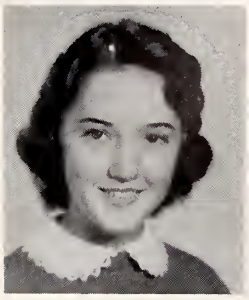

GWEN HUMPHREY
president

HELEN CARTER
vice-president

The F. B. L. A. is composed of the members of the Commercial department. The club strives to develop business leaders of the future, to encourage scholarship, and to develop character and citizenship. The club sponsors several activities throughout the school year, and edits the newspaper, **The Commercial Echo.**

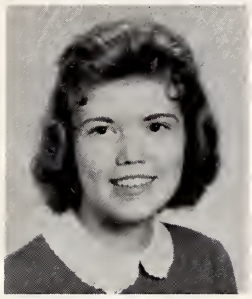

MARY HELEN MUMFORD
secretary

BARBARA OLIVER
treasurer

INTER-COM STAFF

Paul Fletcher, Kay Smathers, Robert Foster, James Waller, Linda Johnson.

OFFICE ASSISTANTS

Alice Hall, Barbara Oliver, Helen Carter, Gwen Humphrey, and Rose Patterson.

Pat Simpson, President; Pat Tyndall, Secretary; Gwen Humphrey, Treasurer; Sue Moore, Sergeant-at-Arms; Betty Jenkins, Vice-President. Not Pictured: Joan Rush, Sergeant-at-Arms; Mrs. Clippard and Mrs. Stanley, Advisors.

GIRLS' ATHLETIC ASSOCIATION

The purpose of the G. A. A. is to promote athletics and good sportsmanship among the girls of Grainger High School. The club is divided into two teams and they compete against each other.

From top to bottom, vertically: Kelly, Hearn, Attkisson, Hamilton, Langley, Brubaker, Haddad. Diagonally: Randolph, Kintz, Watkins, Humphrey, Clark, Dawkins, Stewart, Haskins. Advisors: Mr. Moseley, Mr. Jones, Mr. Kennedy.

"K" CLUB

This is an honorary organization composed of boys who have participated in sixteen quarters of football, thirty-two quarters in basketball, or five games of baseball. The club operates the concession stands at the basketball games. The proceeds from this are invested in "K" jackets which are awarded new members.

OFFICERS

Left to right: Paul Vick, Secretary-Treasurer; Bob Clark, Vice-President; Tony Kelly, Sergeant-at-Arms; Jimmy Hearn, President; Gaylord Randolph, Social Chairman; Howard Dawkins, Constitutional Chairman; Donald Brubaker, Concessions Chairman.

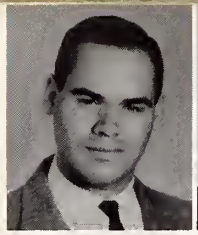
Henry Mayer

Barbara Oliver

Ann Hardee

Diane Hardy

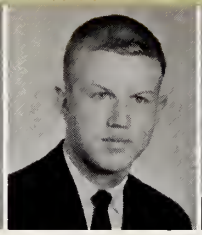
Mike Lee III

Burma Thomas

Linda McDaniel

Pamela Haines

Joan Rush

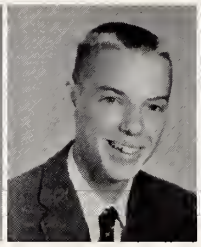
Mike Cannon

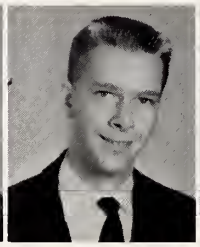
Gary Cardwell

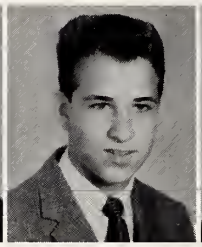
Paul Chused

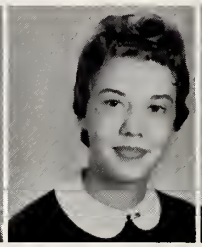
Sallie Corr

Phyllis Greer

Marcia Jones

Pat Lee

Karen Marcom

Billy Mayer

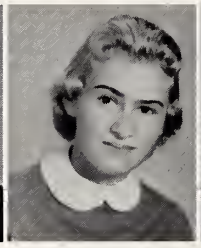
Kay Oglesby

Kaye Sparrow

Jimmie Sutton

Bonnie Whitehurst

Elizabeth Harris

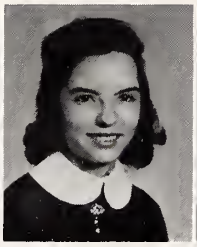
Linda Dail

Helen Carter

Julia Doolittle

Jean Flanagan

Lorraine Green

Sylvia Horton

Ann Mobley

Annette Tilghman

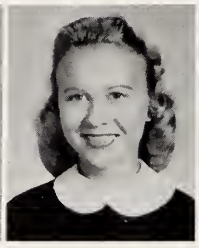
Dianne Adams

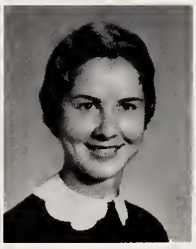
Eleanor Bizzell

Linda Grady

Mary Hudnell

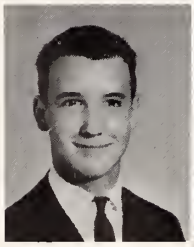
Eddie Leonard

Donald Parrott

Joan Rice

Kay Smathers

Roger McDaniel

"ALL THE NEWS THAT FITS WE PRINT"

Ki Hi

GRAINGER HIGH SCHOOL, KINSTON, N. C.
VOLUME 29 No. 4 DECEMBER 17, 1958

THE KI-HI
Member, National Scholastic Press Association
Published monthly by the students of
Grainger High School, Kinston, N. C.

Editor-in-chief ..... **Henry Mayer**
Business Manager ..... **Barbara Oliver**
Circulation Manager ..... **Ann Hardee**
News Editor ..... **Diane Hardy**
Feature Editor ..... **Mike Lee III**
Sports Editor ..... **Kermit Humphrey**
Photographic Editor ..... **Paul Fletcher**
Cartoonists ..... **Mary H. Lowery, Mike Mitchell**
Exchange Editor ..... **Burma Thomas**
Alumni Editor ..... **Linda McDaniel**
Copyreaders — Pam Haines, Joan Rush, Diane Fuller, Mike Cannon
Staff Writers — Gary Cardwell, Paul Chused, Judy Creech, Sally Corr, Phyllis Greer, Watson Hale, Marcia Jones, Pat Lee, Karen Marcom, Billy Mayer, Mike Mitchell, Sue Moore, Bud McDaniel, Sammy Oliver, Kaye Oglesby, Emily Rouse, Edward Snead, Kaye Sparrow, Jimmie Sutton, Alberta Warren, Bonnie Whitehurst, Wegie Lund, Jr.
Head Typist — Elizabeth Harris
Typist — Linda Dail, Tommy Elam, Allen Huggins, Gloria Sparrow
Business Staff — Helen Carter, Julia Doolittle, Jean Flanagan, Lorraine Green, Sylvia Horton, Jerry Howard, Shirley Jenkins, Mary Helen Mumford, Ann Mobley, Vicki Sparrow, Annette Tilghman, Gail Wilkens
Circulation Staff — Diane Adams, Eleanor Bizzell, Linda Grady, Mary Lou Hudnell, Eddie Leonard, Donald Parrott, Joan Rice
Kay Smathers, and Susan Webb, Linda Thornton, alternates
Literary Advisors — Miss Elizabeth Liles, Miss Marian Sutton
Business Advisor — Mrs. Floriene Hardy

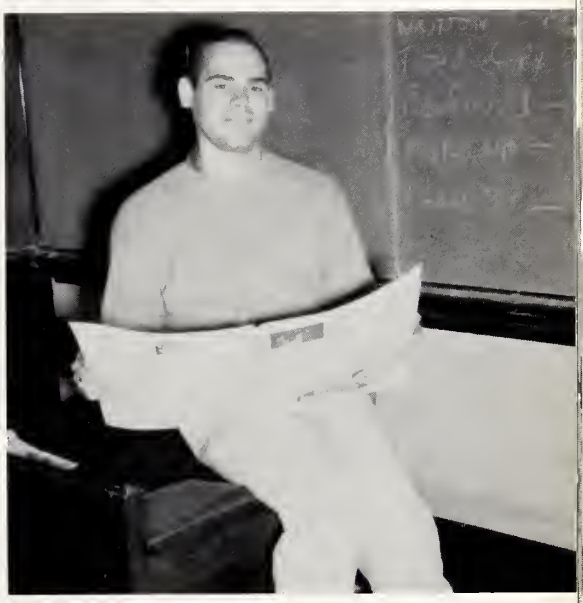

HENRY MAYER, Editor

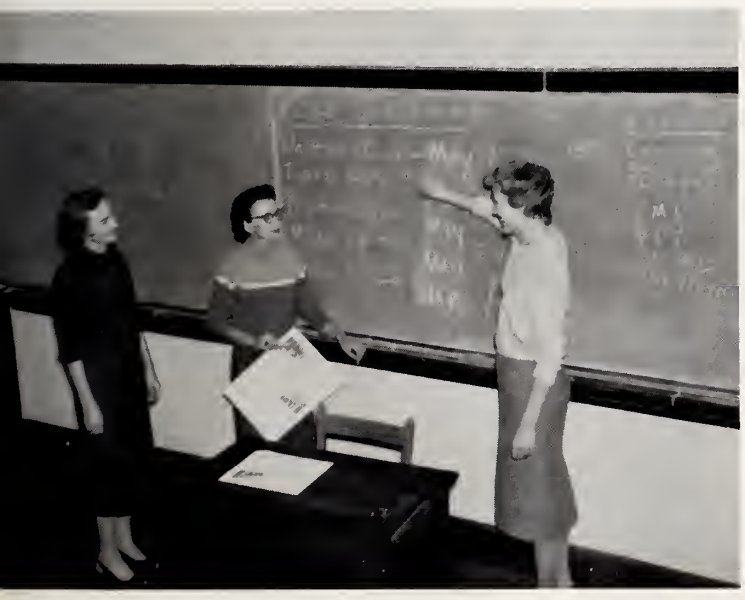

MISS LILES MISS SUTTON

MRS. HARDY
Advisors

ANNUAL STAFF

Mark Smith
Catherine Parrott
Pierce Howard
Gloria Sutton
Howard Dawkins

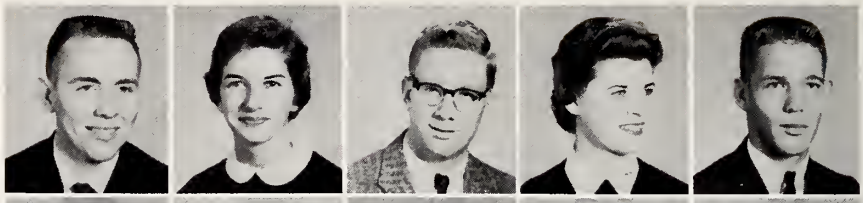

Annette Williams
Tommy Vick
Sally Pierce
Francis Dail
Polly Barnes

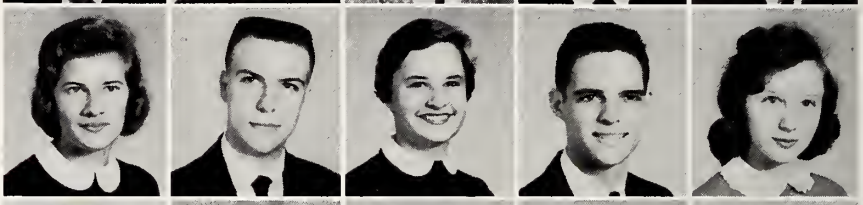

Adrian King
Susan Rush
Don Baker
Hazel Ruth Hill
Douglas Stewart

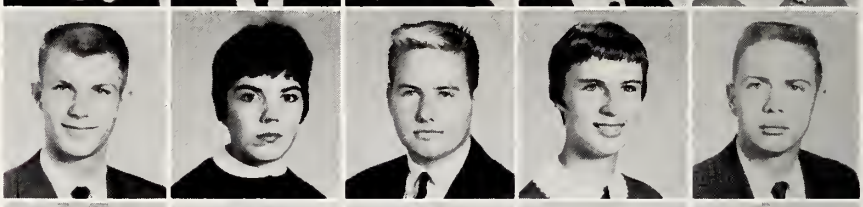

Anne Hardy
Paul Hemby
Gwen Humphrey
Glenn Tyndall
Dina Allen

Keith Johnson
Becky Stroud
Teddy Latour
Ruth Bowles
Buddy Alexander

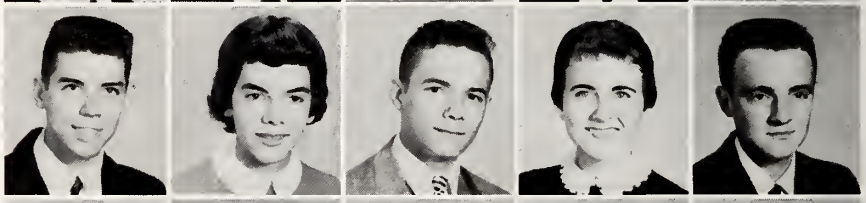

Barbara Haddock
Max Jones
Christy Henkel
Buddy Cannon
Brenda Tyndall

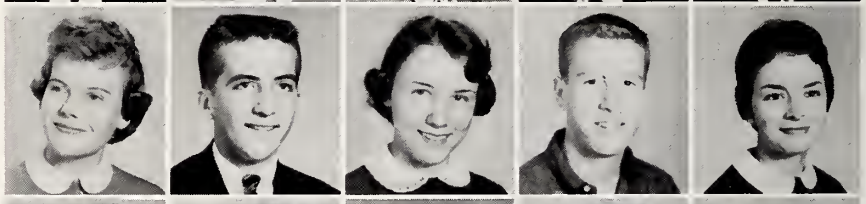

Nell Harris
Lujane Gray
Steva Roark
Mary L. Tyndall
Judy Axelberg

Lynn Hemrick
Bonnie Bergren
Sue Ann Bland
Bobbie Sumrell
Virginia Gaylor

Peggy Ford
Judy Southall
Faye DeBruhl
Betty Jenkins
Mary Pollack
Patricia Hewett

KAY AITCH ESS STAFF

MARK SMITH, Editor-in-Chief

Mrs. Spear, Mrs. Sutton, Mrs. Phillips, Miss Phillips: Advisors.

Douglas Stewart, Co-Sports Editor; Adrian King, Co-Club Editor; Howard Dawkins, Co-Sports Editor; Hazel Ruth Hill, Senior Editor; Don Baker, Band Editor.

Bonnie Bergren, Circulation Manager; Gloria Sutton, Business Manager; Annette Williams, Treasurer.

Glenn Tyndall, Music Editor; Tommy Vick, Over-all Class Editor; Polly Barnes, Faculty Editor; Pierce Howard, Photography and Co-Club Editor.

Not Pictured: Susan Rush, Feature Editor.

THE GRAINGER HIGH SINGERS

AND DANCERS

THE VARSITY CHOIR

THE PASTELS

THE GLEE CLUB

GHS MARCHING BAND

GRAINGER HIGH SCHOOL CONCERT BAND

CLARINETS

R. Foster
H. Kennedy
K. Smith
G. Taylor
D. Adams
B. Watson
J. Lester
V. Cauley
S. Jenkins
T. Kelly
B. White
J. Carey
E. Aycock

FLUTES

P. Fletcher
A. Williams
K. Sparrow
B. Vick

ALTO CLARINETS

M. Kennedy
H. Norris

BASS CLARINETS

B. Cannon
B. Sumrell

SAXOPHONES

B. Casey
J. Gardner
S. Spence
S. Powell
D. Rochelle
R. Beaman
W. King

CORNETS

D. Baker
B. Alexander
A. Suggs
L. Sparrow
B. Sutton
L. Benton
S. Dunn
G. O'Niel

HORNS

G. Sparrow
J. Olson
P. Heath
J. Paramore

TROMBONES

R. Cribb
H. James
G. Brown

BARITONES

R. Horne
L. Fields
K. Brafford

BASSES

R. Cribb
J. Waller
J. Lowery

MAJORETTES

Trina
Johnson

Gloria
Sparrow

Annette
Williams

Julia
Garris

Dianne Adams
Chief

Betsy
McClean

Bobbie
Sumrell

Kay
Sparrow

Ivy Leaguers

CLASSES

Starting with the eighth grade we come to what everyone has been waiting for—us, the students. We came to school this first year in September with eager anticipation mixed with a feeling of fear. It did not, however, take us long to become acclimated to the experiences of changing classes, meeting new friends, understanding the new grading system, and finally, taking those dreaded Exams.

EIGHTH GRADE

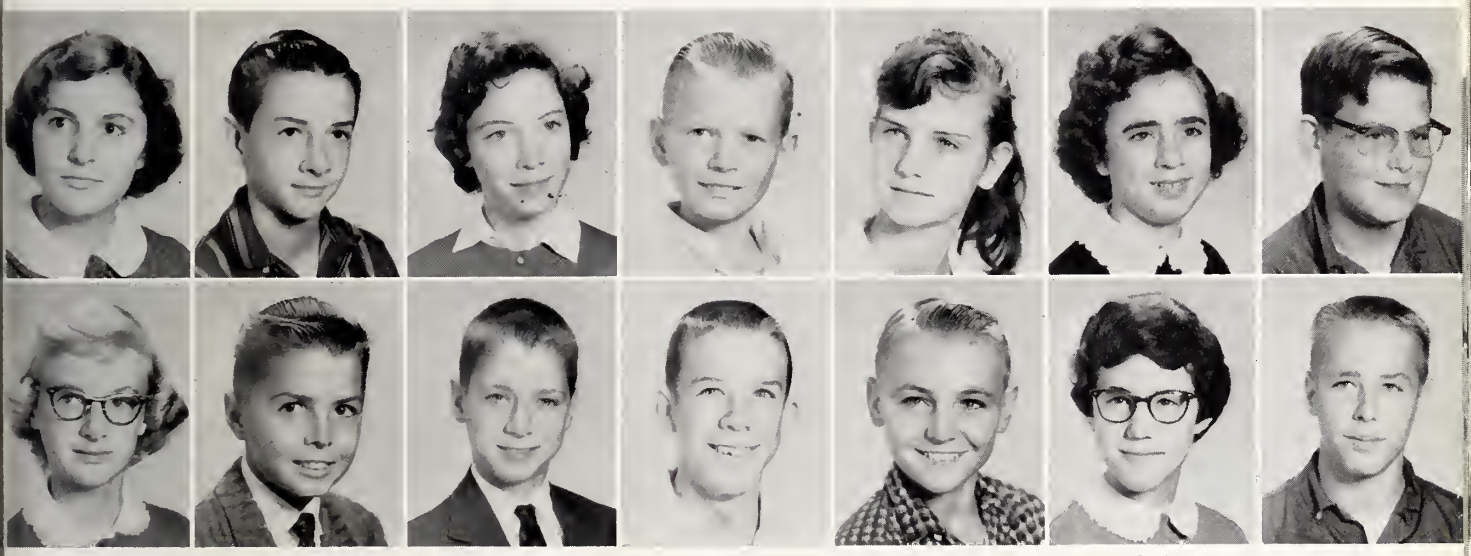

Georgene Ahlsen
Bill Aldridge
Karen Allen
Tommy Alphin
Louie Dell Antwine
Sadie Antwine
Mike Arledge
Ann Askew
Mike Bach
Weldon Baker
Jimmy Baldree
Gene Baysden
Anne Belcher
Johnny Biddle

Regi Blackburn
Dwight Blue
Dixie Boone
Brenda Branch
Ingred Bredeson
Eddie Briley
Faye Bruce
Richard Burkett
Coleman Bynum
Kenneth Carlyle
Mickey Caroon
Connie Chase
Ricky Clark
Angella Cole

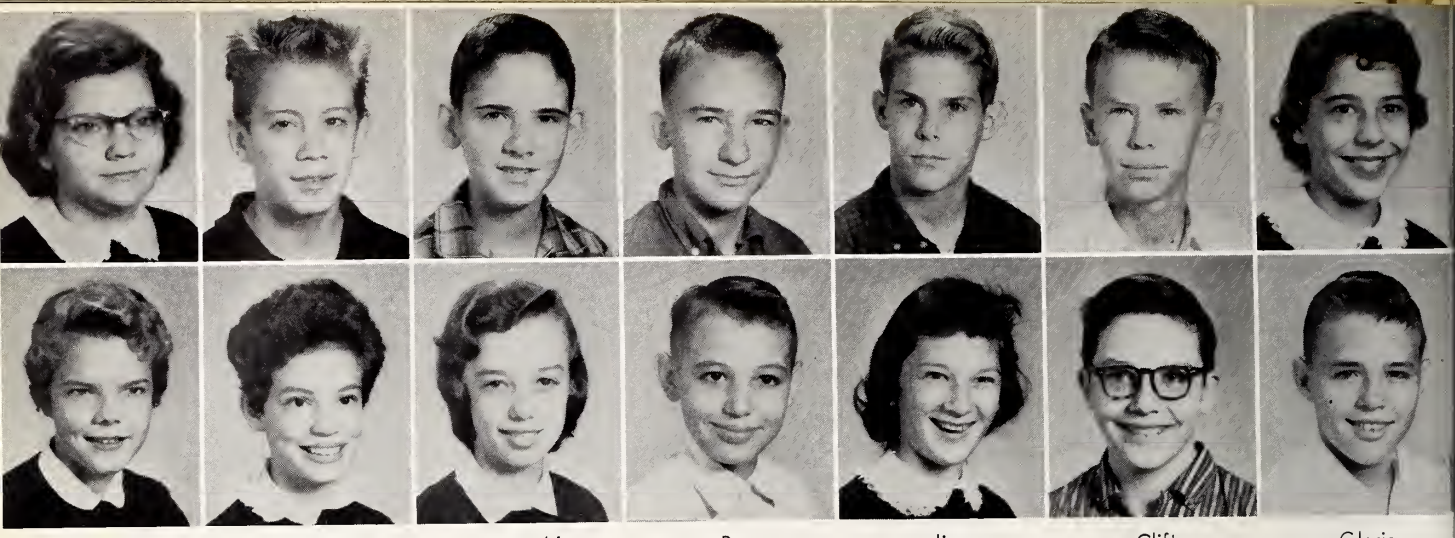

Susie Cole
Holly Creech
Morris Conner
Evelyn Cullen
Donald Conway
Jean Cutler
Roy Coombs
Glen Daughety
Jimmy Cotty
Barbara Davis
Clifton Cox
Freddie Davis
Gloria Creech
Mickey Davis

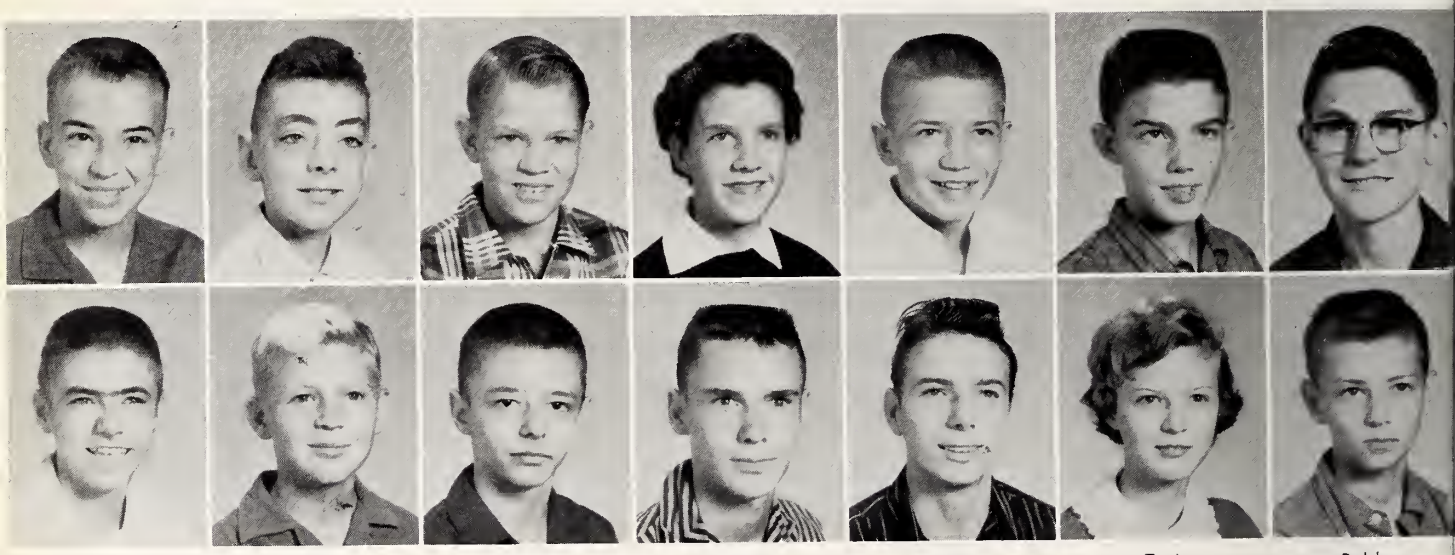

Roy Davis
Dale Dupree
Jimmy Dawson
Louis Dupree
Thomas Dawson
Mickey Elmore
Glenn Dickerson
Dalton Eubanks
Danny Dionis
Delma Everette
T. A. Dodson
Carolyn Fader
Bobby Doolittle
Kenneth Faulkner

Tommy Fergason
Beth Gabriel
Becton Fields
James Gardner
Jean Fitzgerald
Donnie Garris
David Flanagan
Ann Garvey
Linda Flowers
Doris Goff
Tex Fuller
Rodney Goodman
Betty Lois Futrelle
Terry Goodspeed

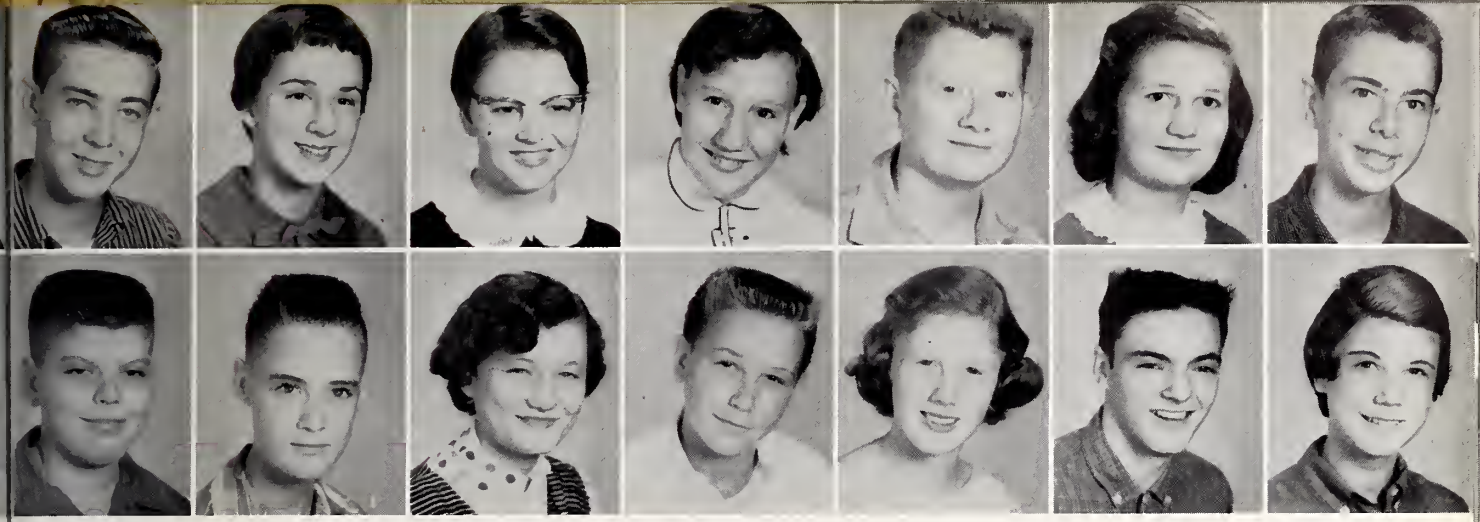

Gene Grady
Paul Hamliu

Gloria Grady
Bobby Hamm

Peggy Sue Grady
Dorothy Hamm

Alice Graham
Roy Hamm

Lynwood Haddock
Ann Hardison

Sara Hamilton
Eddie Harper

Christopher Haines
Edna Harvey

Charles Hayes
Elizabeth Herring

Mary Frances Hayes
Carol Hess

Mahala Heath
Darrell Hewitt

Sylvia Heath
Grady Hewitt

Helen Hemrick
Jane Hines

Miriam Henkel
Nancy Hines

Bill Herring
Olivia Hinton

Edna Hill
Faye Holloman

Gene Hill
Iola Holloman

Linda Hill
Linda Holloman

Paulette Hill
Ann Holt

Linda Hinson
Elaine Horton

Kay Holl
Brenda Howard

Dolly Holloday
Chilton Howard

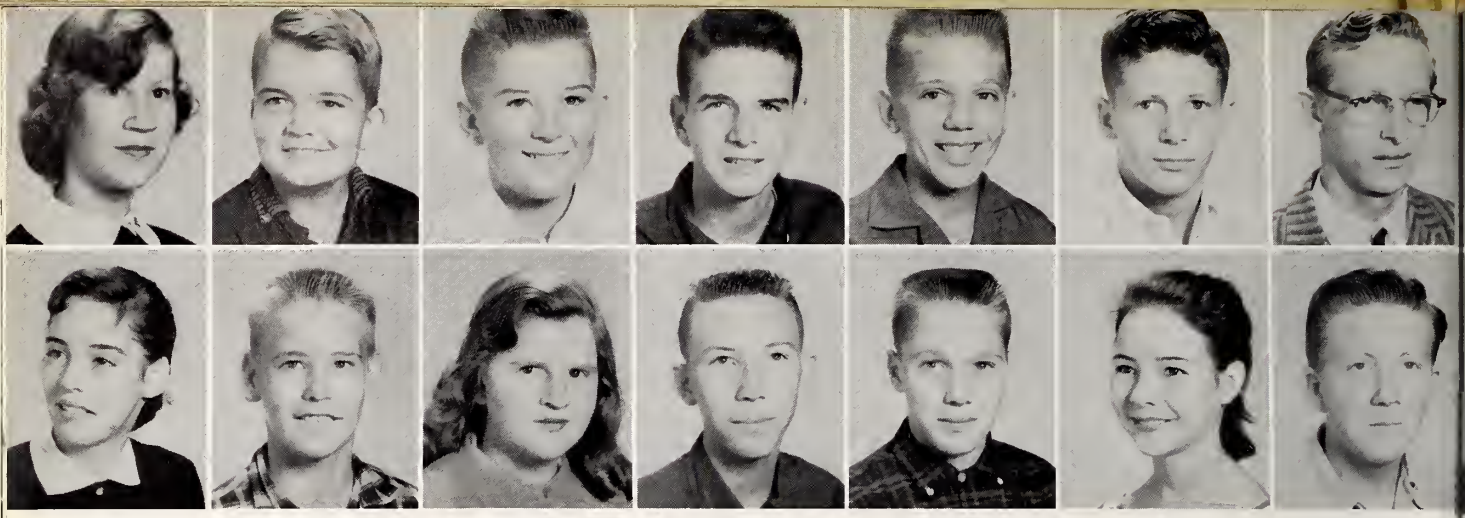

Effie Lee Howard
Karen Jackson
Charles Humphrey
Richard James
Tommy Humphrey
Betsy Jarman
Walter Humphrey Jr.
Davis Jarman
Tommy Ipock
Bradley Jenkins
Tommy Ives
Linda Jenkins
Bobby Jackson,
Bob Johnson

Myna Johnson
Portia Keffer
Helen Jones
Sharon Kelly
Judy Kay Jones
Annette Kennedy
Mary Frances Jones
Tyrone Kennedy
Stuart Jones
Joan King
Vernon Jones
Julian King
Elizabeth Katsis
Jimmy Kitson

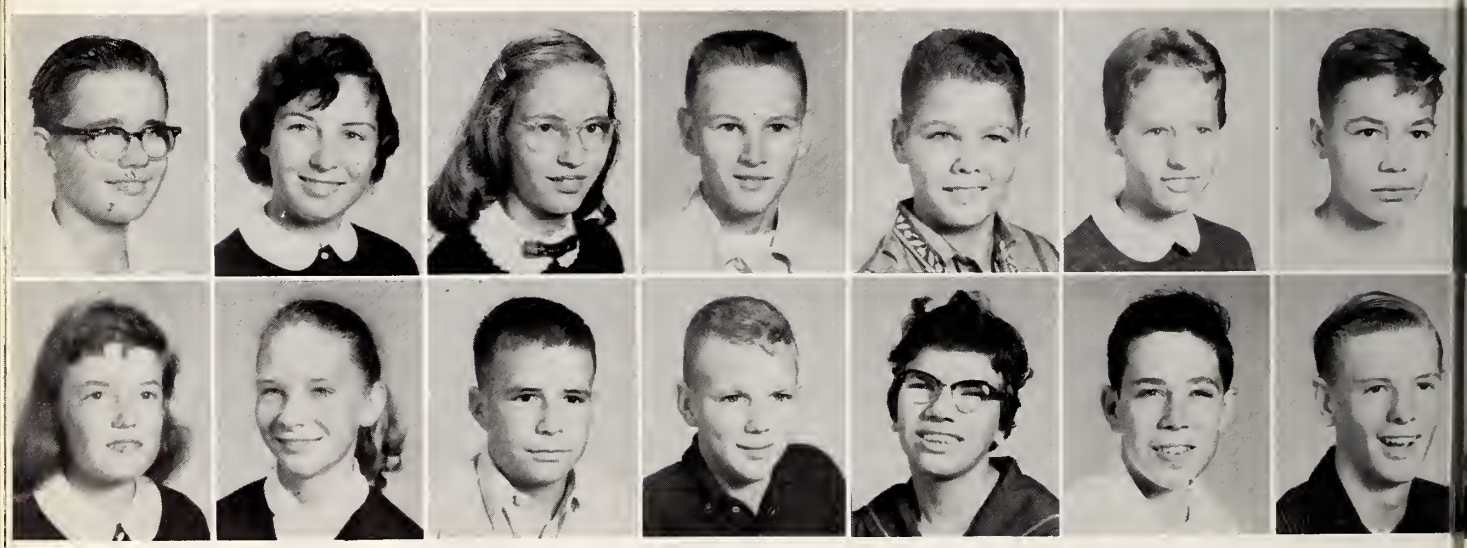

Charles Lancaster
Frances Logan
Linda Langston
Linda Love
Elvia Lambert
Bill McLean
Gary Lanier
John Mann
Billy LaRoque
Andrea Mansfield
Carol Lee
Richard Marshall
Ernest Linton
Sammy Marshal

Frank Marston
Terry Medlin
John Martin
Jane Midegett
Gary Massengill
Pauline Miller
Pat Massey
Charollete Mills
Billy Mathews
Josse Mitchell
Richard Mathis
Charles Moore
Larry Mattingly
Jackie Moore

James Moore
T. D. Norris
Randall Moore
Betty Oliver
Walter Moore
Ronnie Oliver
Carol Morris
Johnny O'Neal
Gary Mozingo
Robert O'Quinn
Linda Murry
Johnson Outlaw
Joanna Muzinich
Gail Owens

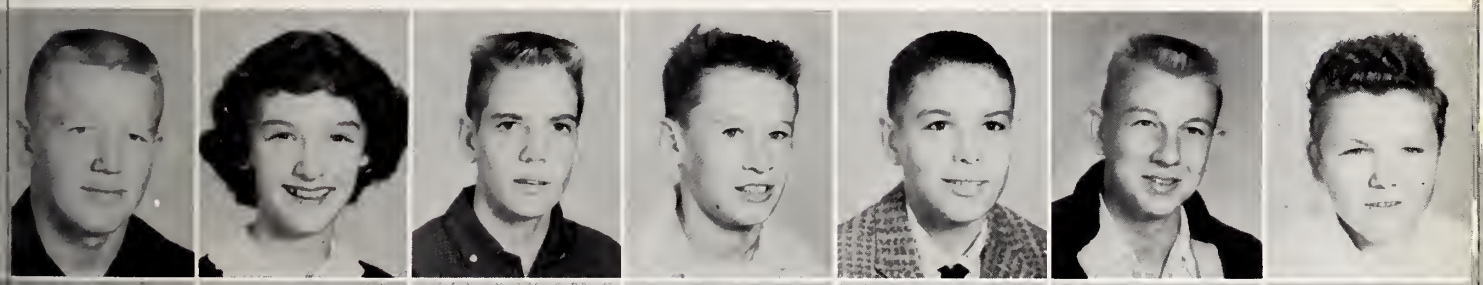

Roger Oxford
Linda Paul
Laverne Page
Linda Peyton
Richard Parker, Jr.
Brenda Phillips
Bill Parkhurst
C. A. Pollock, Jr.
Charles Pate
Jim Potter
Donald Pate
Billy Preast
Melvin Pate
Tommy Prescott

Billy Ray Price
Donna Rains
Joan Puckett
Mildred Ransom
Lela Grace Quinn
Linda Rayner
Warren Quinn
Hester Reynolds
Wayne Quinn
Ricky Rich
Wesley Quinn
Frankie Riggs
Goria Jean Radford
Barbara Rochelle

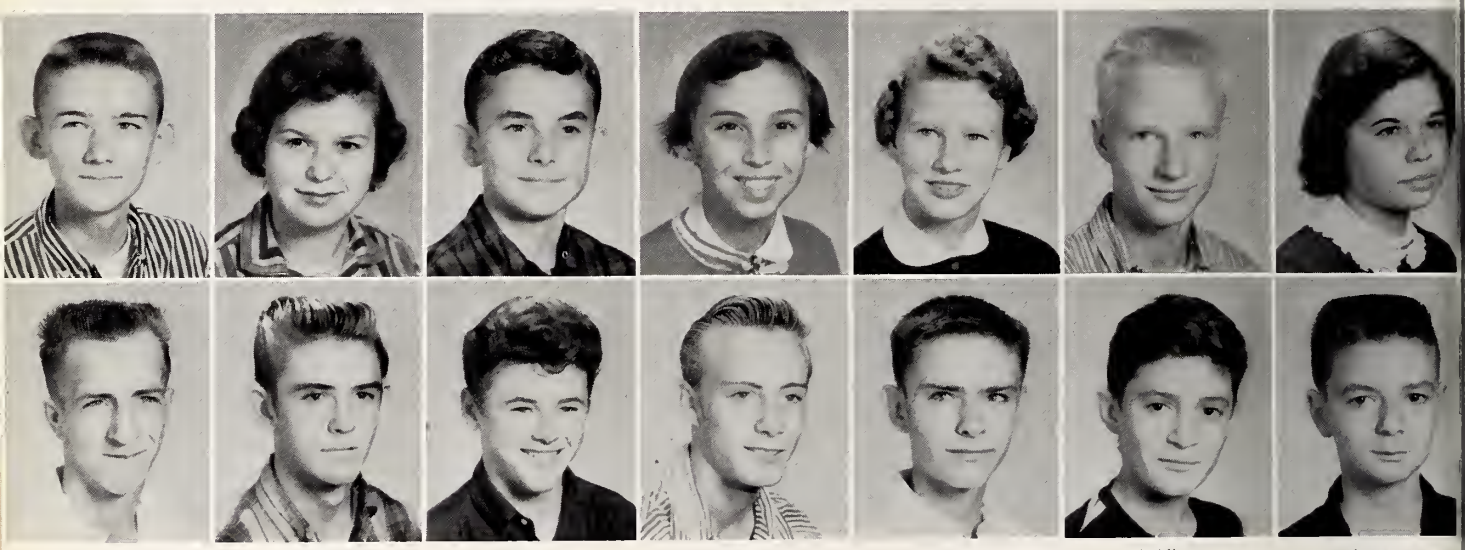

Joe Rose, Jr.
Don Short
Bettie Rouse
George Small
James Rouse
Donald Smith
Guonne Rucker
Wilbert Smith, Jr.
Mary Scott
I. J. Sparrow
William Seamons
Jesse Sparrow
Janet Shivar
John Sparrow

Jo Ann Spencer
Ronnie Sumrell
Catherine Stanley
Frankie Swindell
Virginia Stanley
Dennis Taylor
Caroline Stocks
Irma Taylor
Corinna Stokes
Judy Taylor
Sharon Ann Stroud
Marjorie Taylor
Elbert Sult
Alyce Thomas

Nancy Threatt
Betsy Todd
Billy Trott
Claudia Turnage
David Turner
James Turner
William B. Turner
William Earl Turner
Dorsey Tyndall
Odell Tyndall
Doug Tyson
David Vanblon
Edward Wade
Brenda Wainright

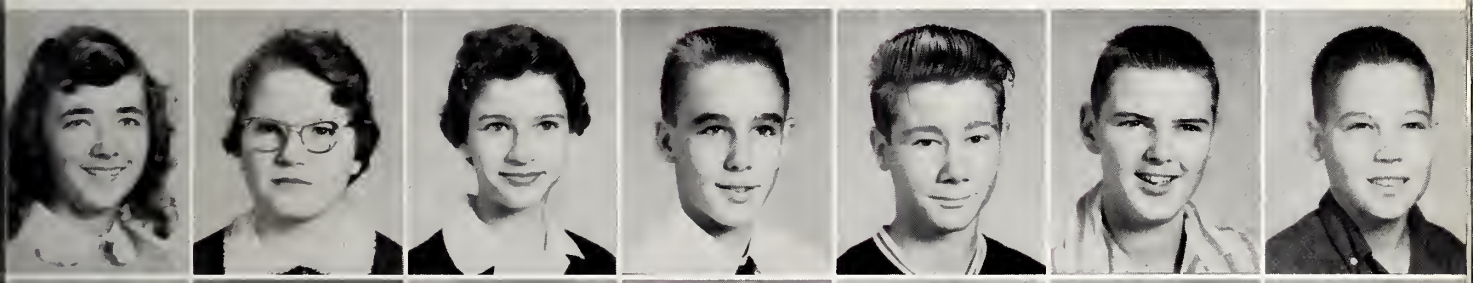

Annette Waller
Judy Waller
Benton Walter
Eddie Walters
Raymond Warren
Ronnie Waters
Wallace Weeks
Carol Wells
Sandra West
James Wetherington
Judy Wheeless
Ray White
Charles Whitley
Douglas Williams

Lynwood Williams
Jean Willis
Terry Willis
Eugene Wood
Nancy Woodard
Cecil Wooten

Brenda Wilson
Suzanne Worthington

Ruthie Parrott, Treasurer; Ann Borden, Vice-President; Mary Hardy, Secretary; Hilton Kennedy, President.

FRESHMEN

This was the year in which we had the important decision of choosing either the College Preparatory, Commercial, or General Course. We were introduced to Latin, algebra, and other new subjects. Even though many of the students were still a little shy and hesitated to join clubs, most of them overcame their timidity and joined in the festivities.

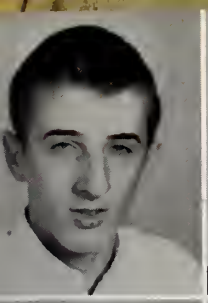

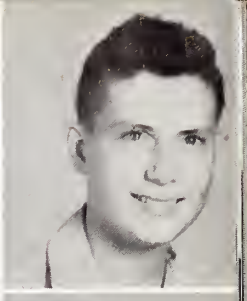
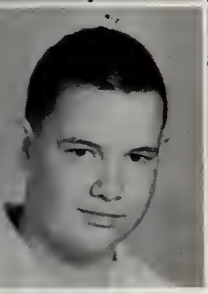

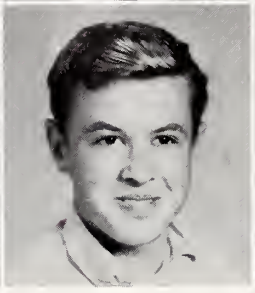
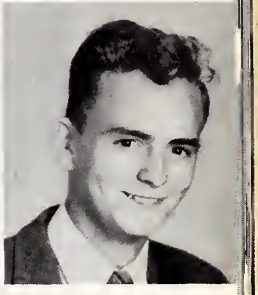

Kenneth Allen
Joel Becton

Diana Anderson
Judy Becton

Ellender Aycock
Janie Ray Bland

Linda Barnes
Ann Borden

Glenda Barwick
Kenneth Brafford

Reddin Beaman
Johnny Brinson

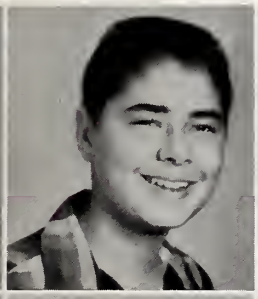

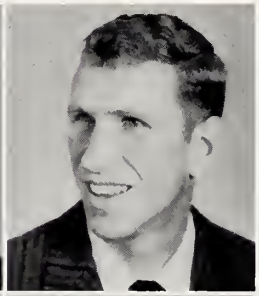

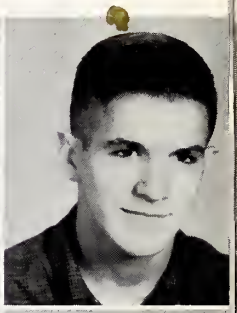

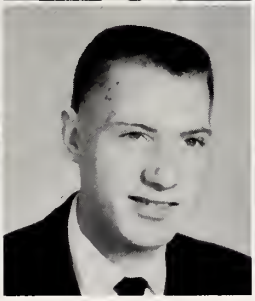

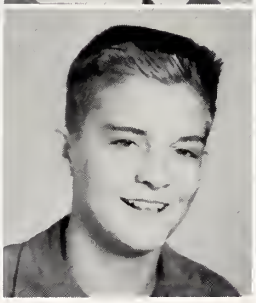

Joyce Brinson
Carolyn Bullock

David Broadway
Margaret Burkette

George Brown
Jimmy Bynum

John Brown
Linda Cameron

Betty Brubaker
Danny Campbell

Blay Bryan
Buddy Cannon

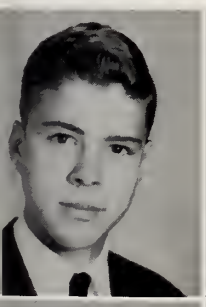

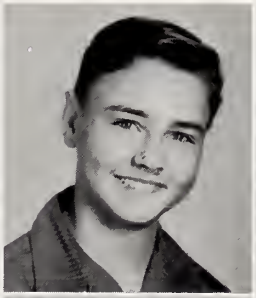

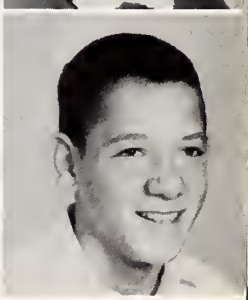

Jimmy Carey
Ruth Cooper

Rita Carey
Dot Croom

Henry Casey
Ann Curtis

Vernon Cauley
Tommy Dail

Charlene Childress
Donny Davis

Judy Conway
Frank Dawkins

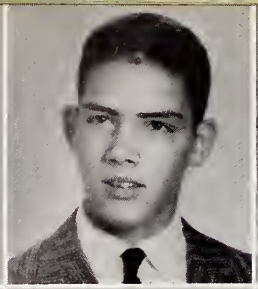
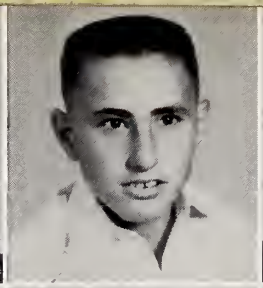

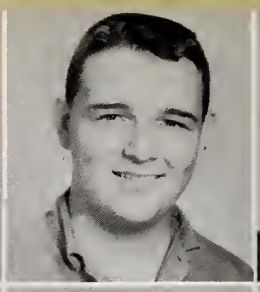

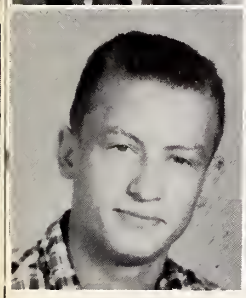

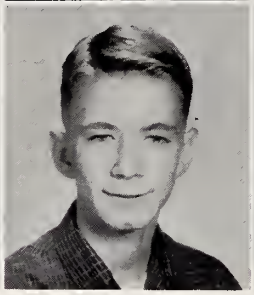
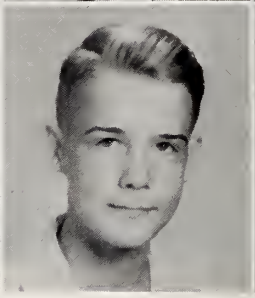

Leon Deans
Harvey Gaulkner

Mike Desmond
Gail Feik

Harold Deters
Patsy Fitzgerald

Sandra Dunn
Mike Flanagan

Gerald Evans
James Fletcher

Helen Everet
Kitty Ford

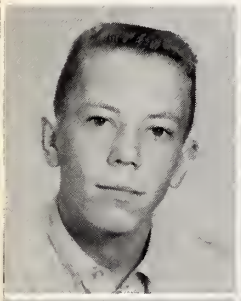
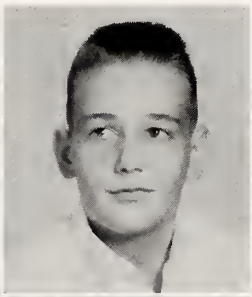
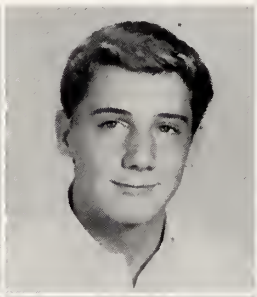

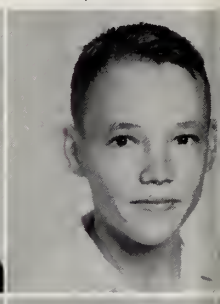
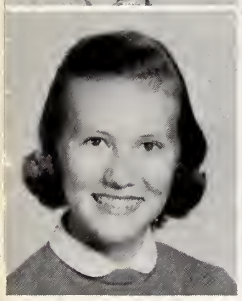

Rickard Fowler
Jean Garvey

Casey Frederick
Ann Gay

Billy Gail
Leslie Gay

Betsy Garner
Joycy Gaylor

Judy Garner
Marilyn Gaylor

Furnie Garvey
Judy George

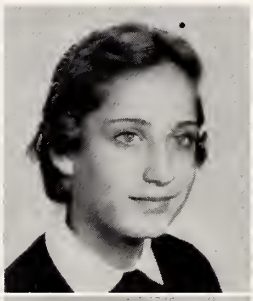

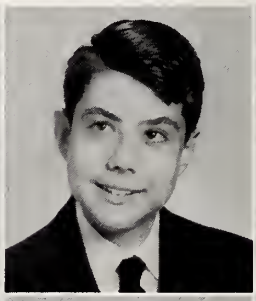
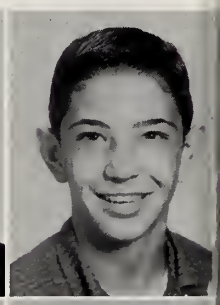

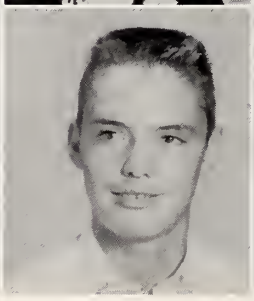

Leola Gibble
John Hall

Brenda Ginn
Maria Hamilton

Juanita Gillikin
Beverly Hankins

Ella Grant
Lynwood Hardison

Alex Grantt
Patricia Hardison

Edward Haddad
Mary Hardy

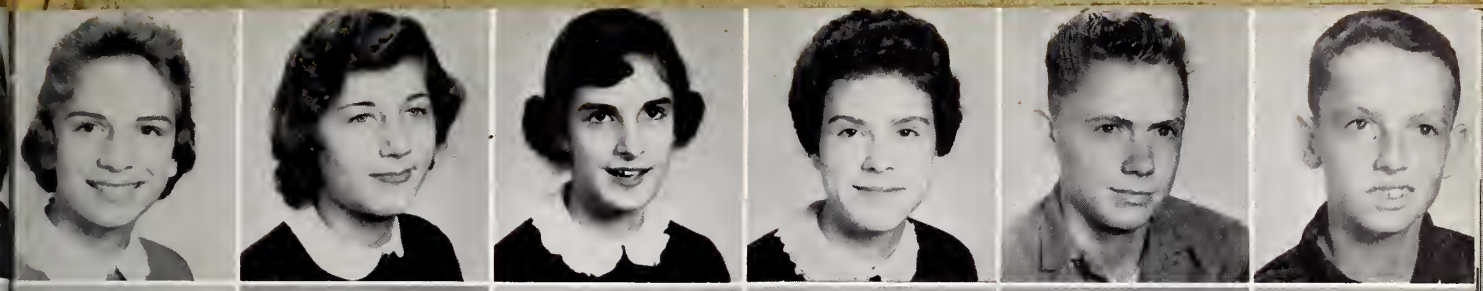

Michele Hardy
Sandra Hayes

Jeanette Harrell
Paul Heath

Edith Harrison
Nancy Hellan

Elizabeth Hart
Bruce Hill

Donnie Hartley
Faye Hill

Ronnie Hayes
Gerald Hill

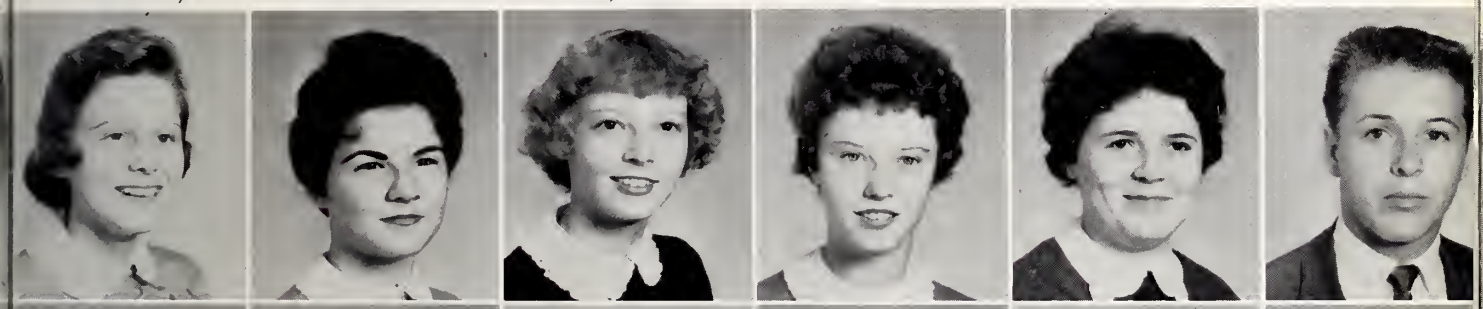

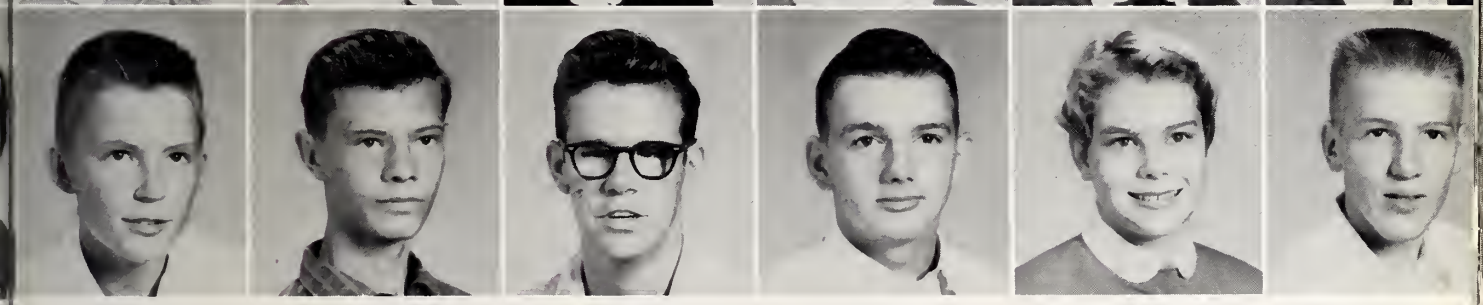

Patricia Hobbs
Glenn Holloman

Carole Hobgood
J. W. Holloman

Mary Ruth Holder
Wilbert Holloman

Betty Holladay
Vernon Huggins

Carolyn Hollman
Doris Hunt

ald Hollman
eddie Ipock

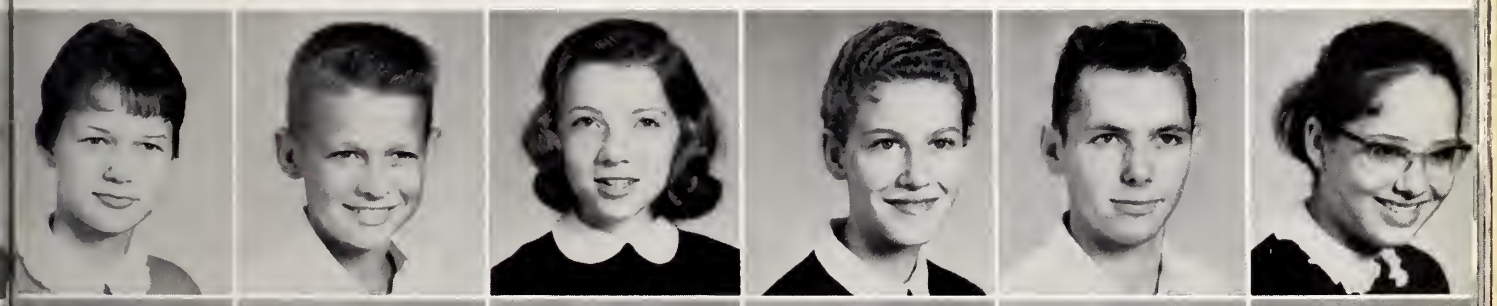

Jackie Jackson
Brenda Johnson

Jeffrey Jackson
Roger Johnson

Linda Jackson
Diane Jones

Diane Jenkins
Judy Jones

Roger Jenkins
Kirk Jones

Betty Johnson
Linda Jones

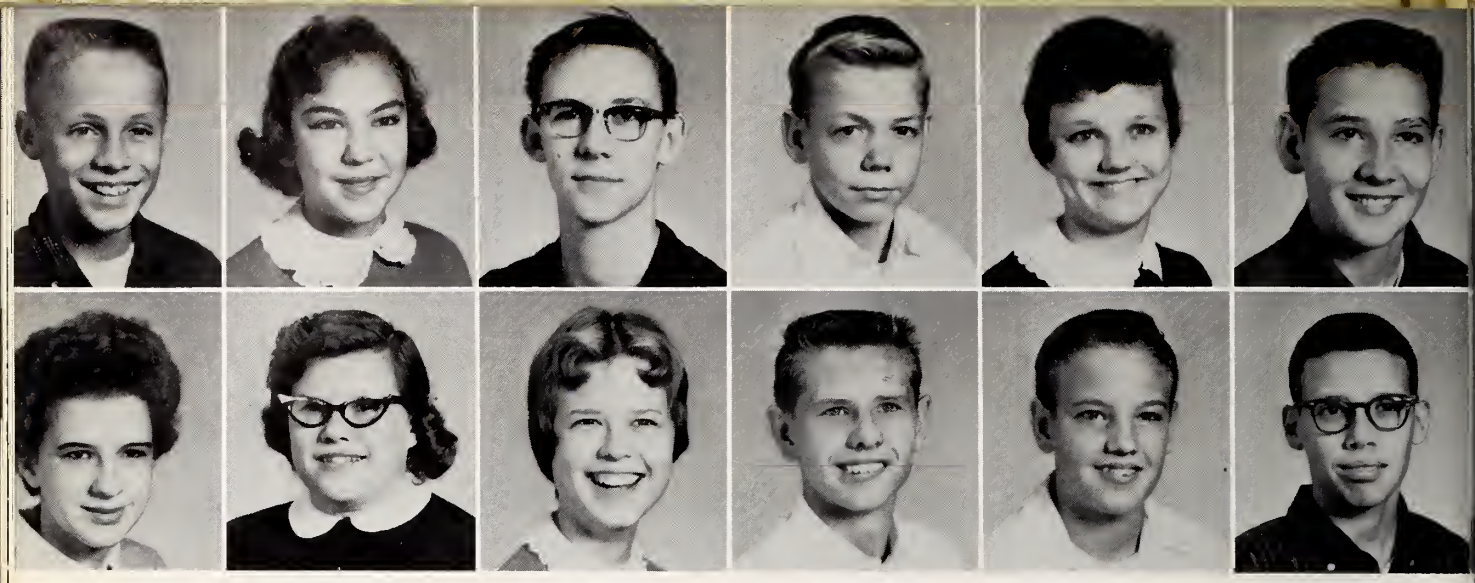

Linwood Jones
Linda Kennedy

Brenda Kanter
Margaret Kilpatrick

Lance Kelley
Sheryl King

Bobby Kelly
Wilbur King

Tanya Kelly
Gordon Lancaster

Hilton Kennedy
Bobby Laws

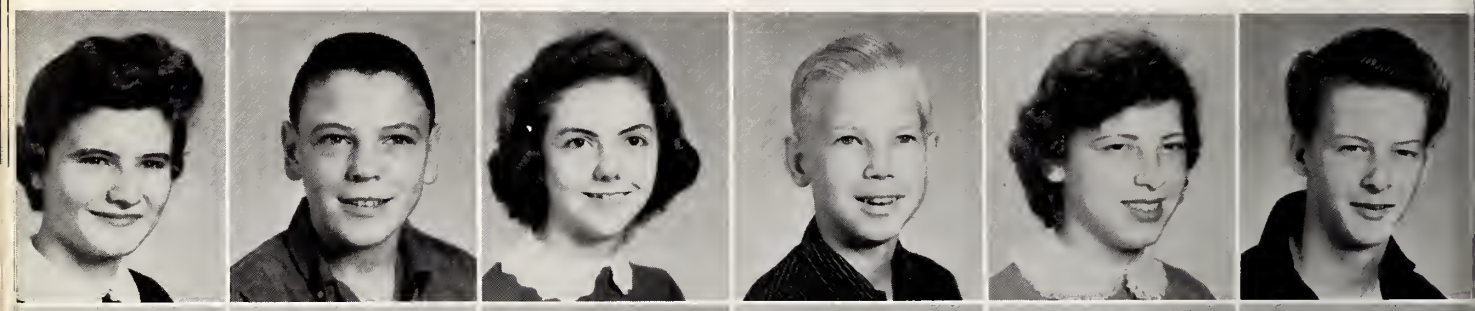

Nancy Lee
Dona Lewis

Ricky Leggett
Carol Ann Lorah

Betty Lester
Jimmy Lowery

Jimmie Lester
Johnny Lucas

Janet Little
Ralph Lyon

Ray Little
Joe Maguire

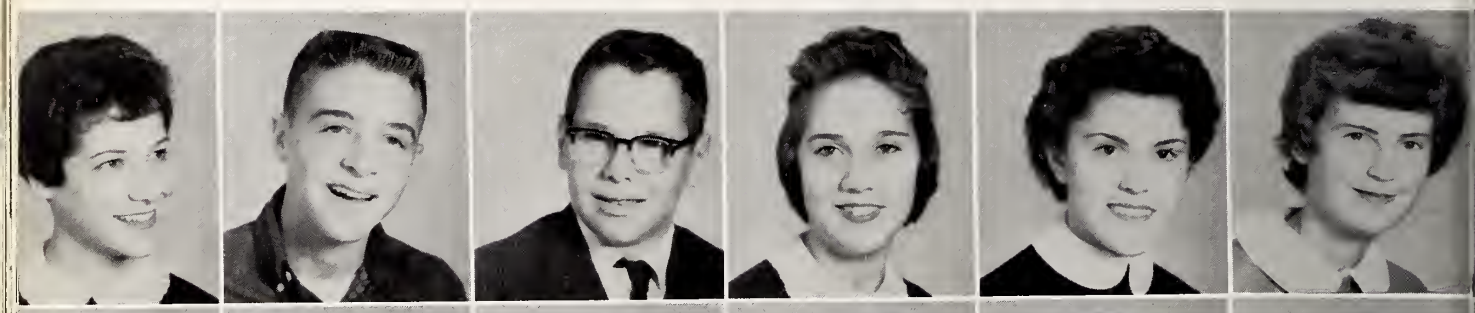

Carol Malone
Phillip McGuffey

John Marston
Paulette Melton

Billy Mayer
Alex Melvin

Pat Mazza
Martha Mewborn

Lynda Matthis
Madeline Mitchell

Eunice McDaniel
Frances Mock

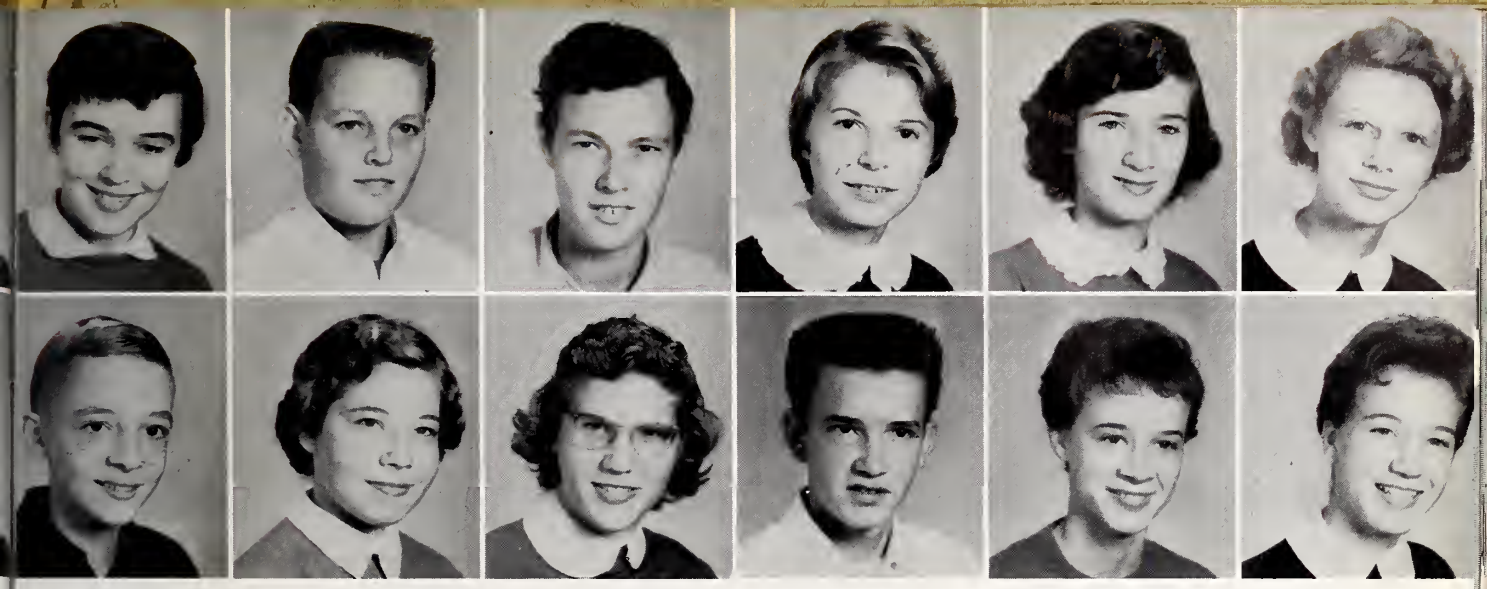

Carol Moore
Melvin Oettinger

Billy Murphy
July Oliver

Robert Nethkin
Sandra Oliver

Linda Norris
Charles Paramore

Gail O'Neal
Jean Paramore

Jane O'Neal
Ruthie Parrott

Ricky Pase
James Pigford

Judy Pate
Ross Pipkin

Pamela Pearson
Sarah Ann Poole

Barbara Sue Perry
Ann Purvis

Lillian Phillips
Jane Purvis

John Piaski
Nancy Ramsey

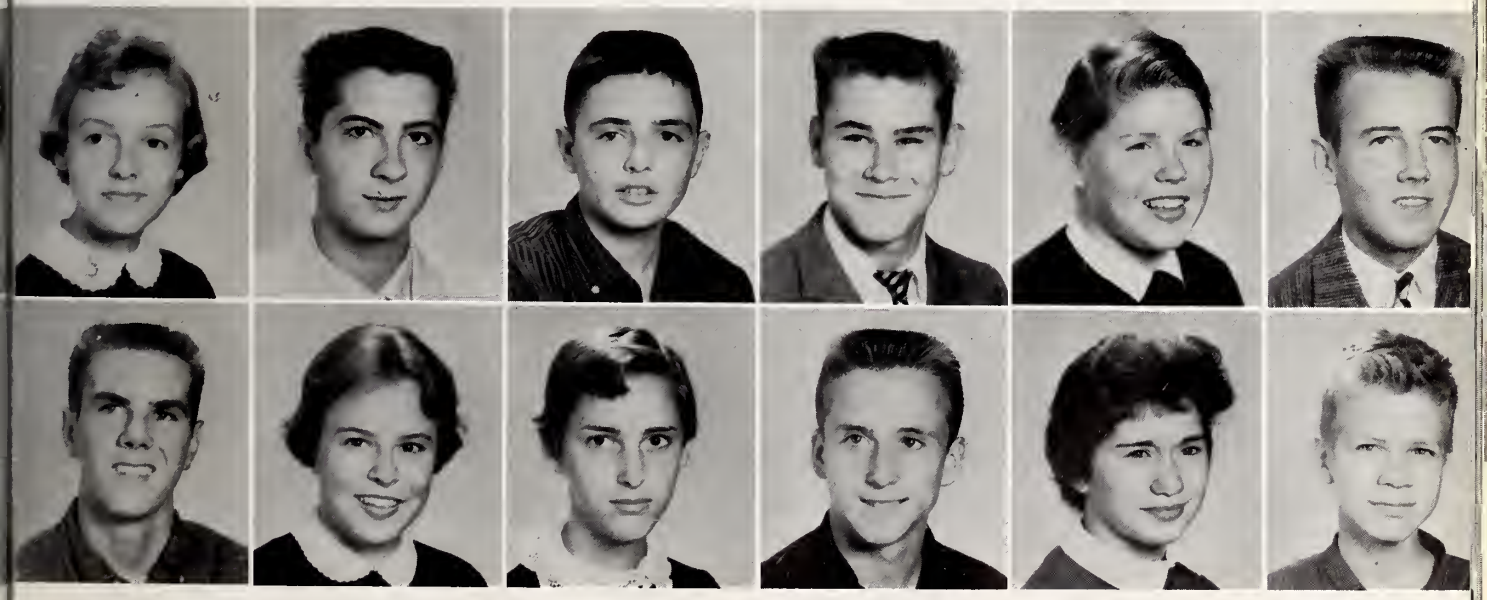

Lana Rhodes
Keith Rouse

K. R. Roberson
Linda Rouse

Larry Robinson
Lorraine Rucker

Leslie Robinson
Jim Sanderson

Dillon Rochelle
Brenda Sentz

Jimmy Rouse
Mike Shaw

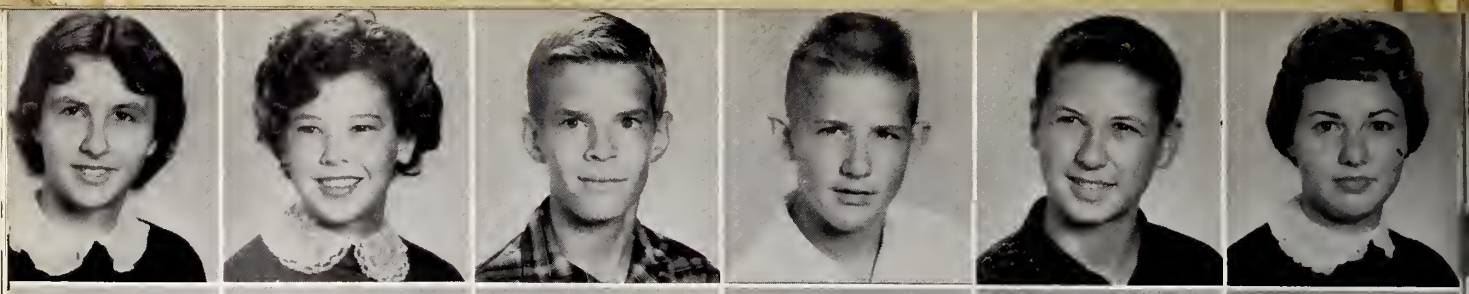

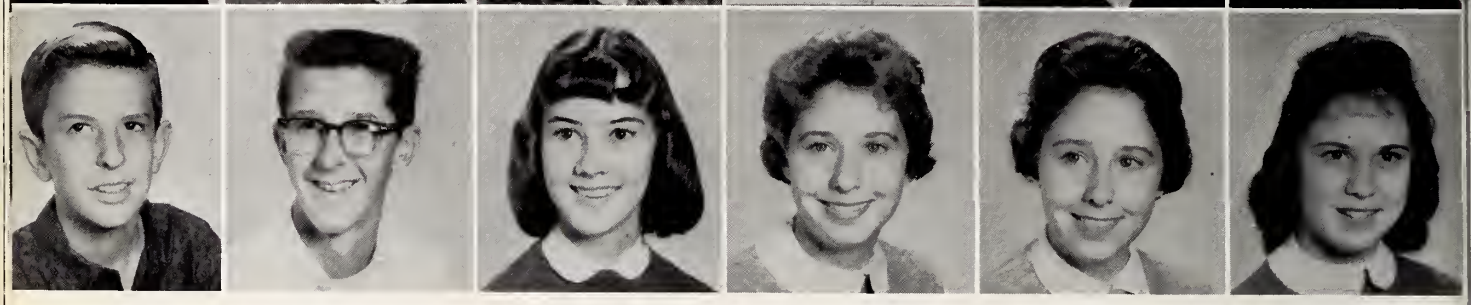

Amanda Skinner
Bill Spence

Carolyn Smith
Stanley Spence

Harrison Smith
Ann Spruill

Kersey Smith
Sandra Stadiem

Ike Southerland
Susan Stadiem

Laura Sparrow
Rena Stapleford

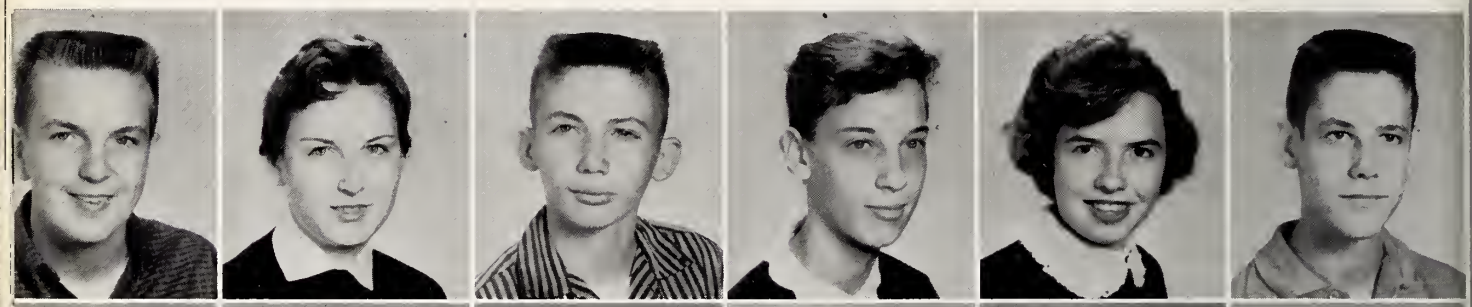

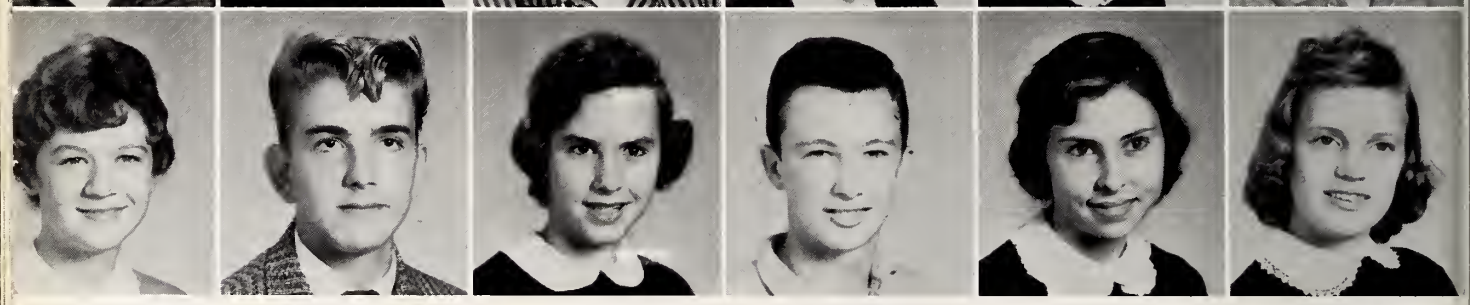

Woody Stanley
Mary Ellison Strother

Susan Steelman
Alton Suggs

Ronnie Stephenson
Kay Taylor

Becky Stevenson
Andy Tennile

Betty Stocks
Patsy Tolston

Adger Stokes
Susan Tripp

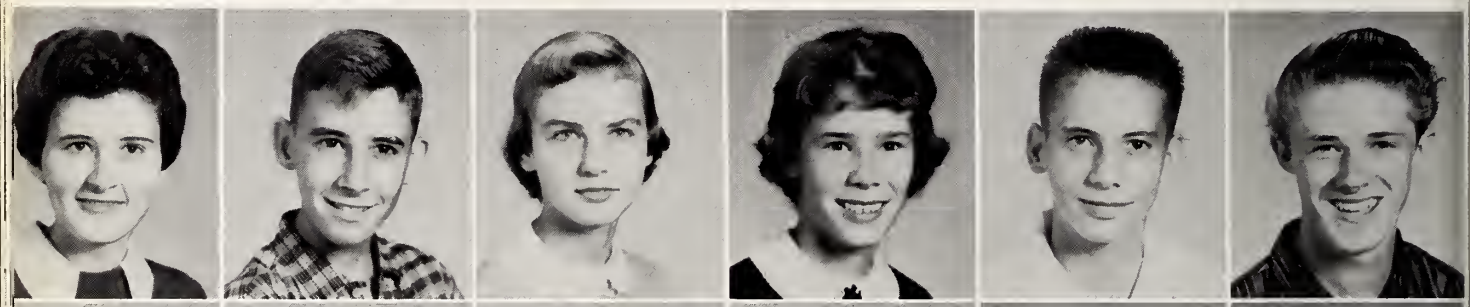

Henrietta Tucker
Roberta Warenfelt

Jimmy Turner
Joyce Warlick

Ann Vick
Bonnie Watson

Betsy Vick
Helen Whaley

Gene Vinson
Billy White

Kenneth Waller
Lynwood White

Sandra White

Clayton Williams

Eddie Williams

Ruth Withers

Alice Woodard

George Wooten

Jelaine Worthington

FRESHMEN AUTOGRAPHS

Steve Jefferson, Vice-President; Anne Pepper Poole, Secretary; Margaret Mansour, Treasurer; Paul Vick, President.

SOPHOMORES

More new experiences and classes come into our lives in this year of high school. Many of us learned to drive through the Driver Training program and all of us learned to dissect frogs and earthworms. Most of the students realized the purpose of school and knew what was expected of them. One of our main projects during this year was to begin to raise money to be used in the spring of our Junior year. Our big money-maker was the Sadie Hawkins Dance in November.

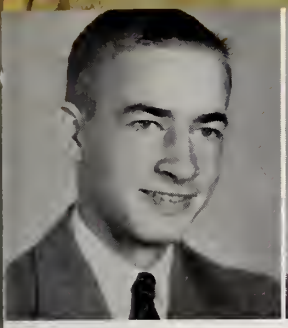
John Aldridge

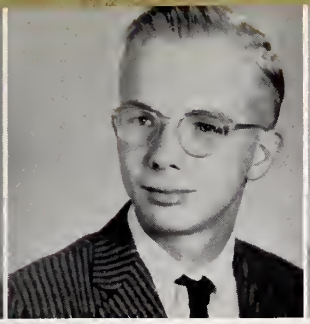
Steve Alford

Dina Allen

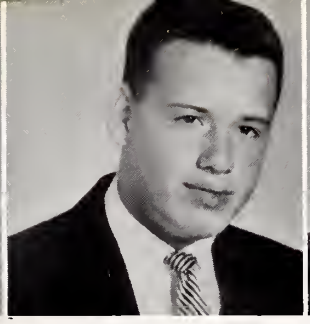
Ray Amyette

Tommy Archie

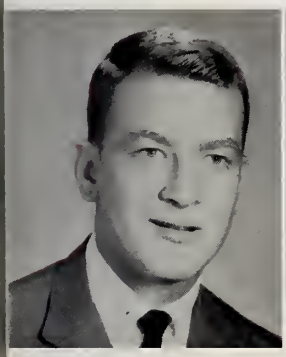
Jerry Attkisson

Judy Axelberg

Carol Baker

Gwen Barnette

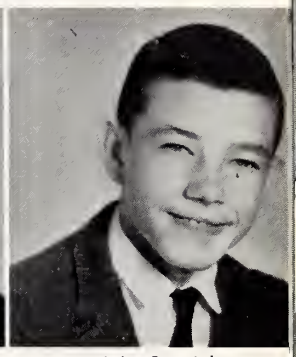
John Barwick

Tommy Baucom

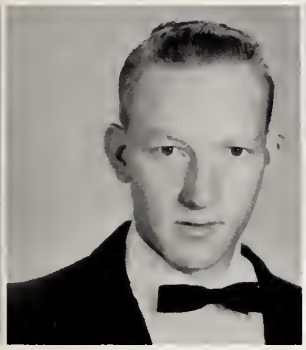
Cecil Baysden

Richard Baysden

Linda Bowman

Judy Braxton

Cynda Briley

Frank Briner

Jay Brown

Sylvia Brown

Mary Burkett

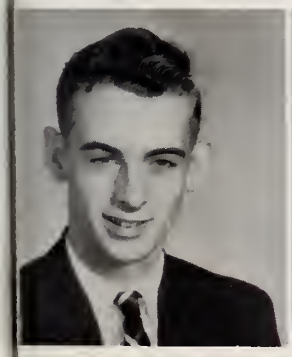
Leslie Burns

Brenda Byrd

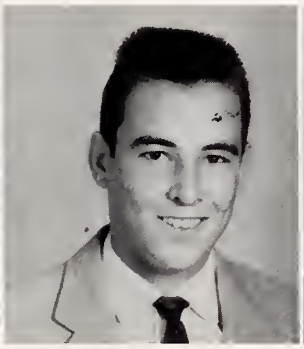
Everett Cameron

Carol Campbell

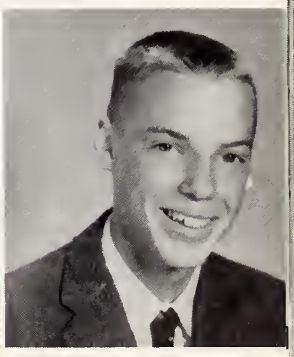
Mike Cannon

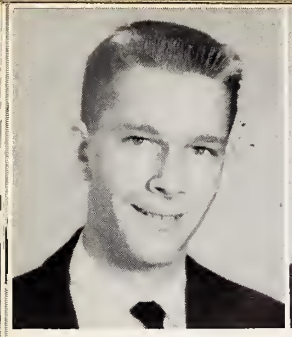
Gary Cardwell

Kenneth Casey

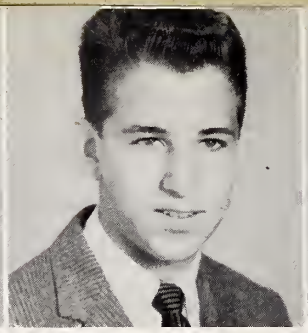
Paul Chused

Lynda Conner

Vicky Conner

Sallie Corr

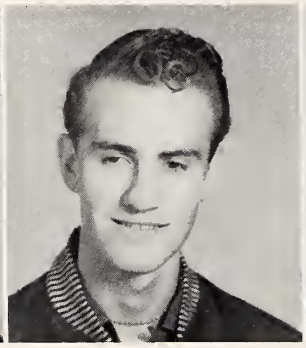
Randall Cribb

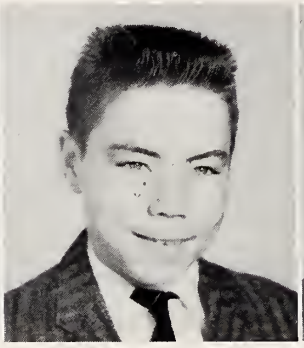
A. B. Daughety

Johnny DeLuise

Ellen Dickerson

Julia Doolittle

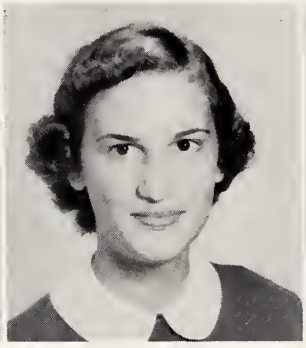
Margaret Anne Edwards

Jeanne Erwin

Brenda Eubanks

Nancy Faulkner

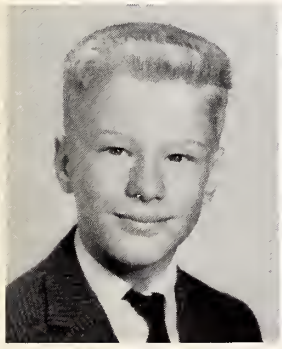
Lemuel Fields

Alice Flanagan

Jean Flanagan

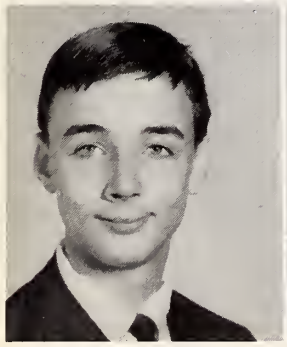
Robert Foster

Patsy Furr

Faye Futrelle

Is this what school's for?

Where are the girls?

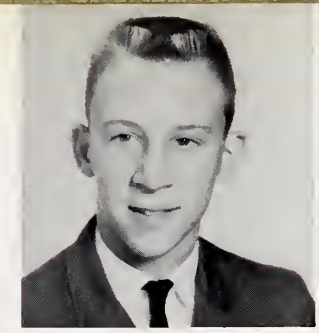

Jack Gardner

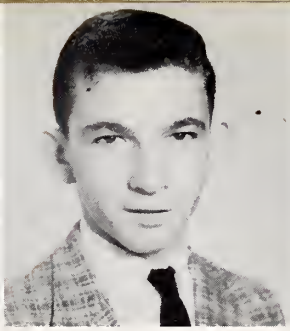

George Gaskins

Lorraine Green

Phyllis Greer

Pamela Haines

Sigrid Hardison

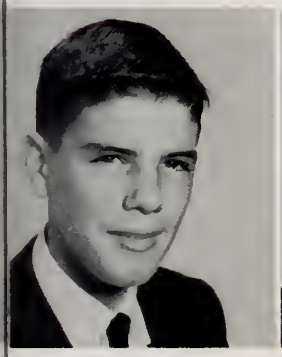

Earl Harper

Johnny Harrelson

Tommy Harrelson

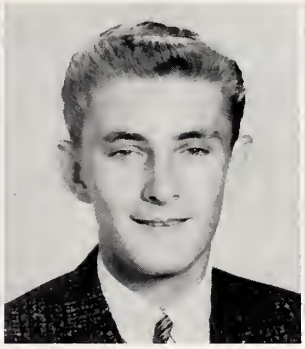

Gary Harris

Mary Harris

Rosalind Harrison

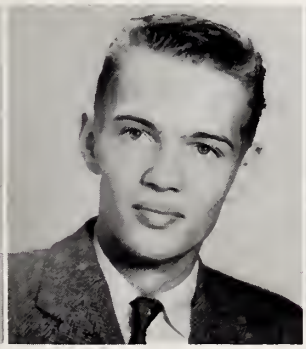

Johnny Hart

Virginia Hayes

Pamela Henry

Barbara Hewitt

Barbara Hill

Lorraine Hill

Mary Lou Hines

Helen Hinson

Brenda Hunter

Dickie Irving

Grant Jackson

Steve Jefferson

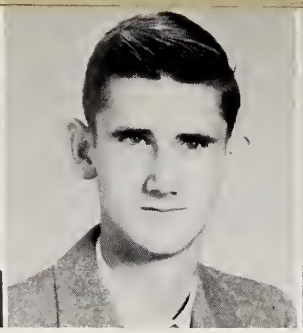
Kent Jenkins

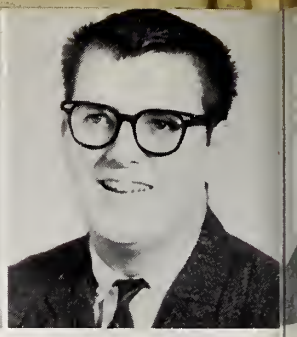
Tom Jimison

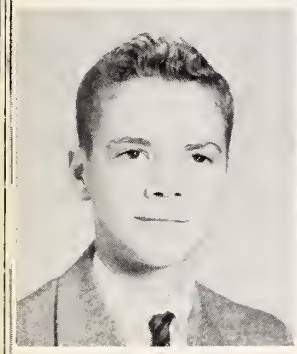
Charles Jones

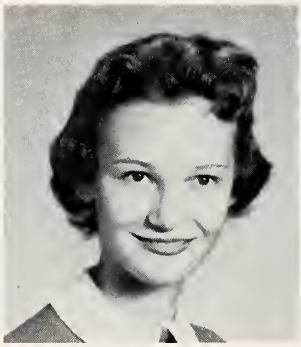
Marcia Jones

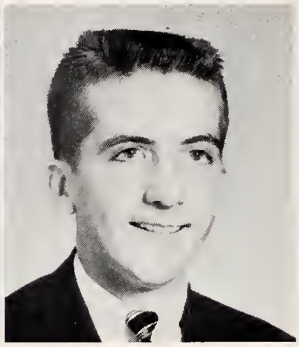
Max Jones

Hangin' from a White Oak tree.

Jim Jordan

Carolyn Kaminski

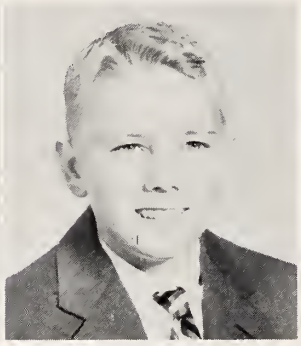
Harry Kane

Mary Ann Kendall

Jo Ann Kennedy

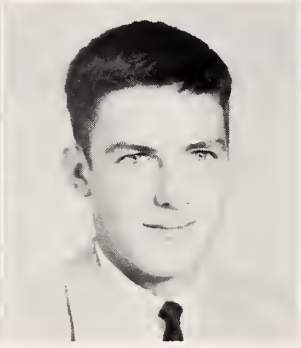
Mike Kennedy

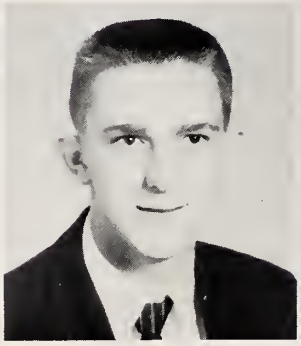
Tommy Kennedy

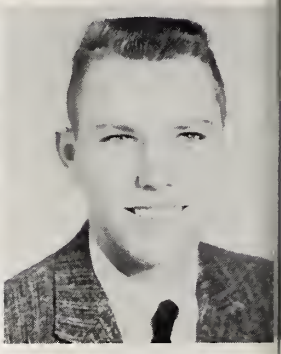
Tillman King

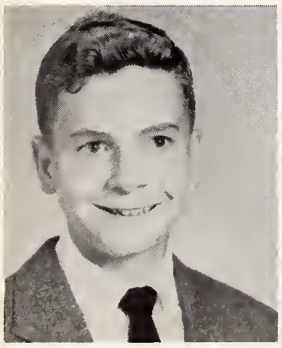
Ted Kleinmaier

Portia Koehler

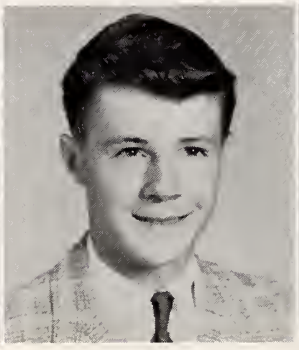
Sherman Koehler

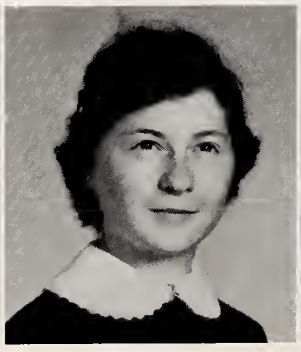
Shirley Koehler

Pat Lane

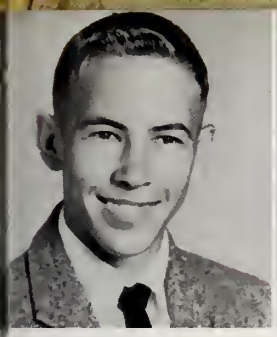
Raymond Lanier

Mary Louise Lassiter

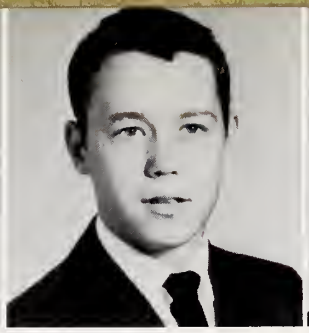
Robert Lee

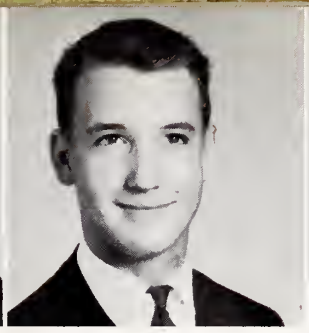
Eddie Leonard

Tommy Lester

Bet Lucas

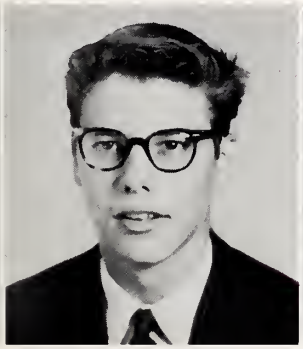
Larry Malone

Pat Malpass

Margaret Mansour

Karen Marcom

Well, how 'bout me?

Ann Marshburn

Michael Martin

George Mathis

Tommy Mattocks

Amma Mayo

Annette McAdams

Eddie McLawhorn

Carolyn Miller

Scarlett Mills

Ann Mobley

Diara Moore

Dear Editor:

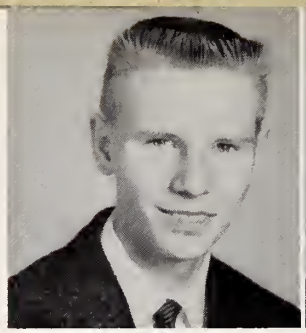

Jeff Murray

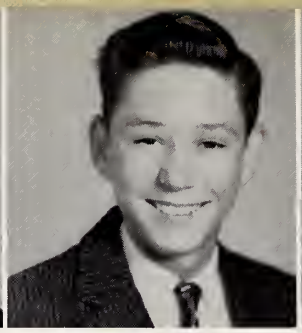

Harold Norris

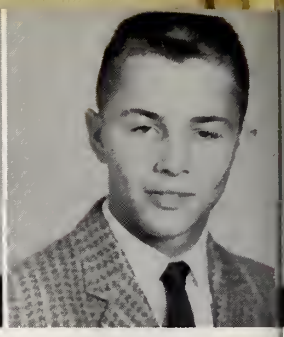

Donnie Nunn

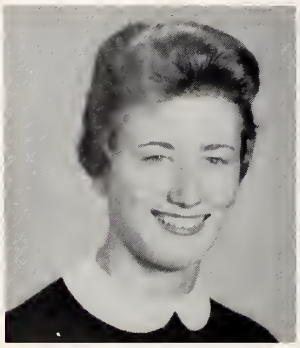

Sandee Nunn

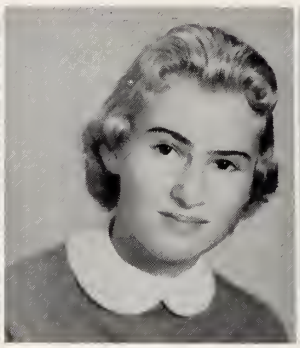

Kay Oglesby

Sammy Oliver

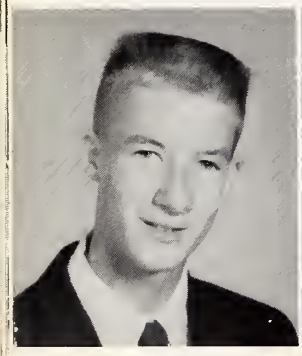

John Olsen

Donald Parrott

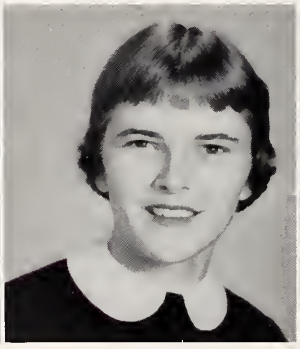

Phyllis Pate

Anne Poole

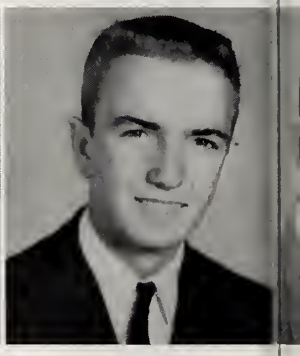

Jimmy Powers

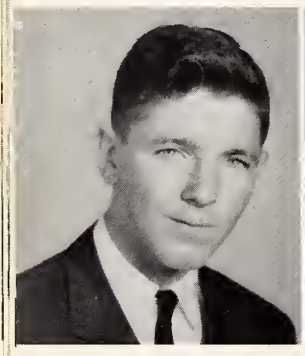

Bobby Price

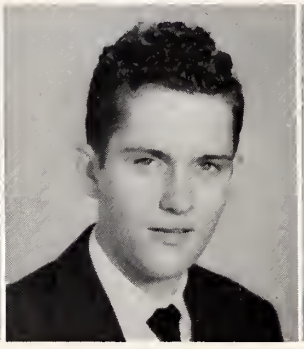

Gene Register

Sonja Register

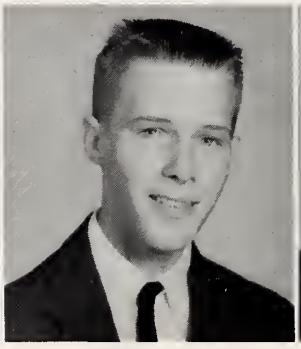

Walter Reynolds

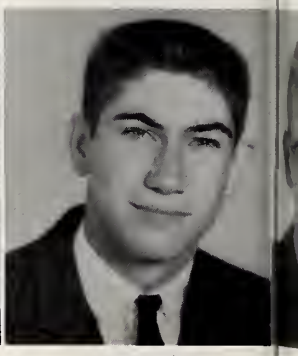

George Rhem

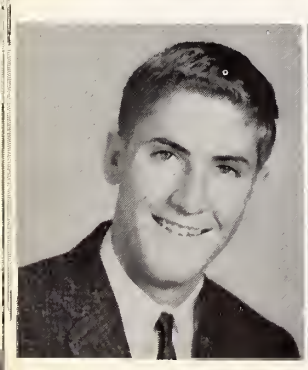

Jerry Rice

Ann Rouse

Emily Rouse

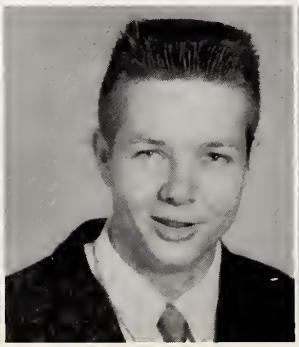

Harold Rouse

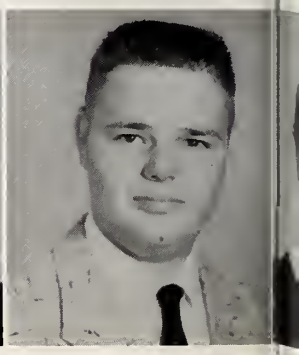

Kenneth Rouse

Jan Schroder

Diane Serotta

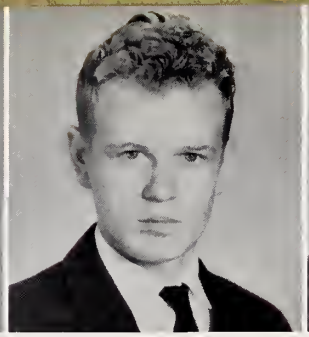
Gary Shaw

Linda Sheppard

Bob Schoff

Kay Smathers

Edgar Smith

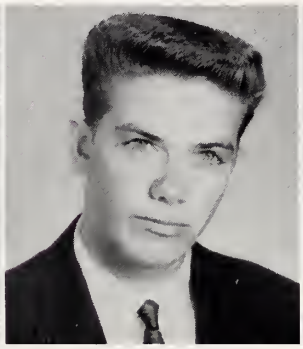
Edward Snead

Kaye Sparrow

Vicki Sparrow

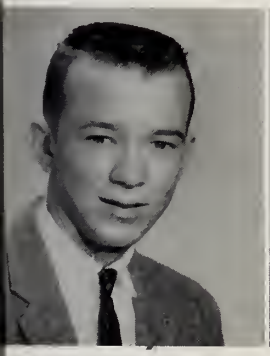
William Spence

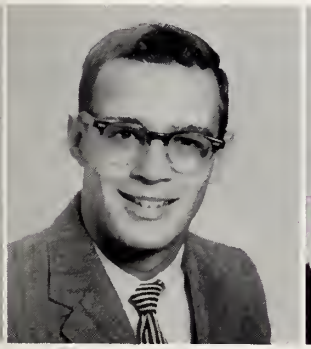
Hugh Stanley

Judy Staton

Judy Jo Stewart

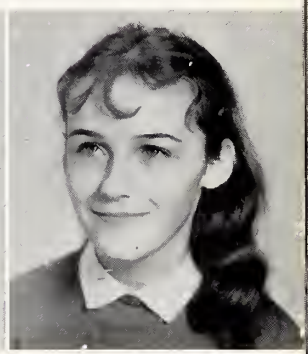
Gail Sutton

Tommy Sutton

Cindy Swayne

Edna Taylor

George Taylor

Lou Ann Thigpen

Ann Thomas

Burma Thomas

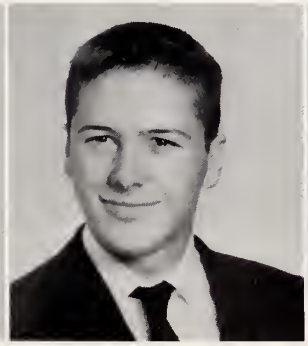
Charles Thomas

Lucille Thompson

Rosanne Tolar

Peggy Tucker

Bobby Turner

Linda Turner

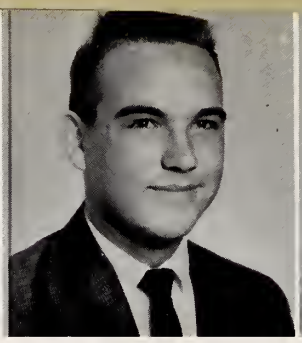
Paul Vick

Annette Vinson

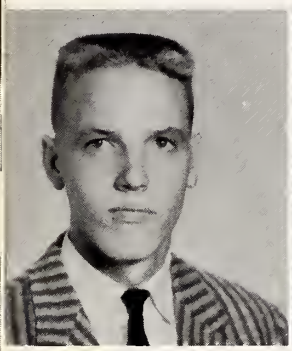
Earl Waller

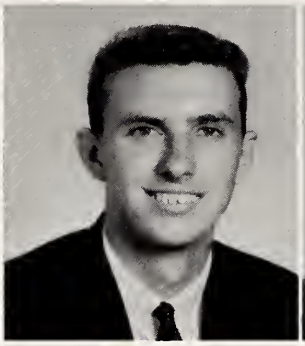
Pete Watkins

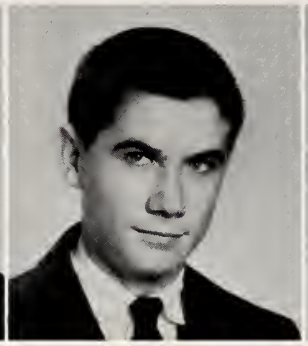
Ernest Watson

Susan Webb

Janet West

Shelby Wetherington

Tommy Whaley

Jack Whitley

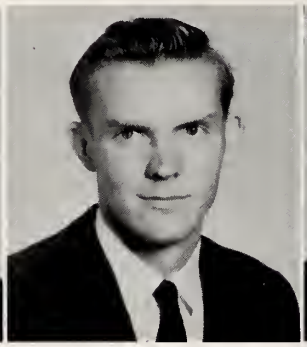
Durwood Wiley

Rose Wiley

Claudette Wilkins

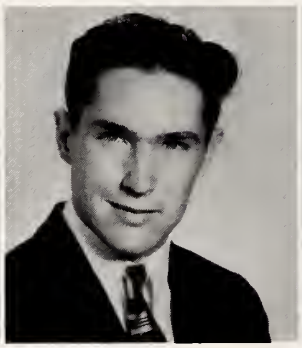
David Williams

Frank Willis

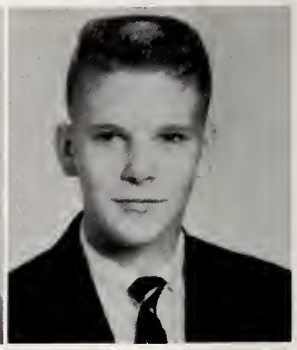
Bob Worthington

Miss Alexander: English

Mrs. Kelly: World History

Mrs. White: Biology

Miss Tesch: Latin

Mrs. Spear: Algebra

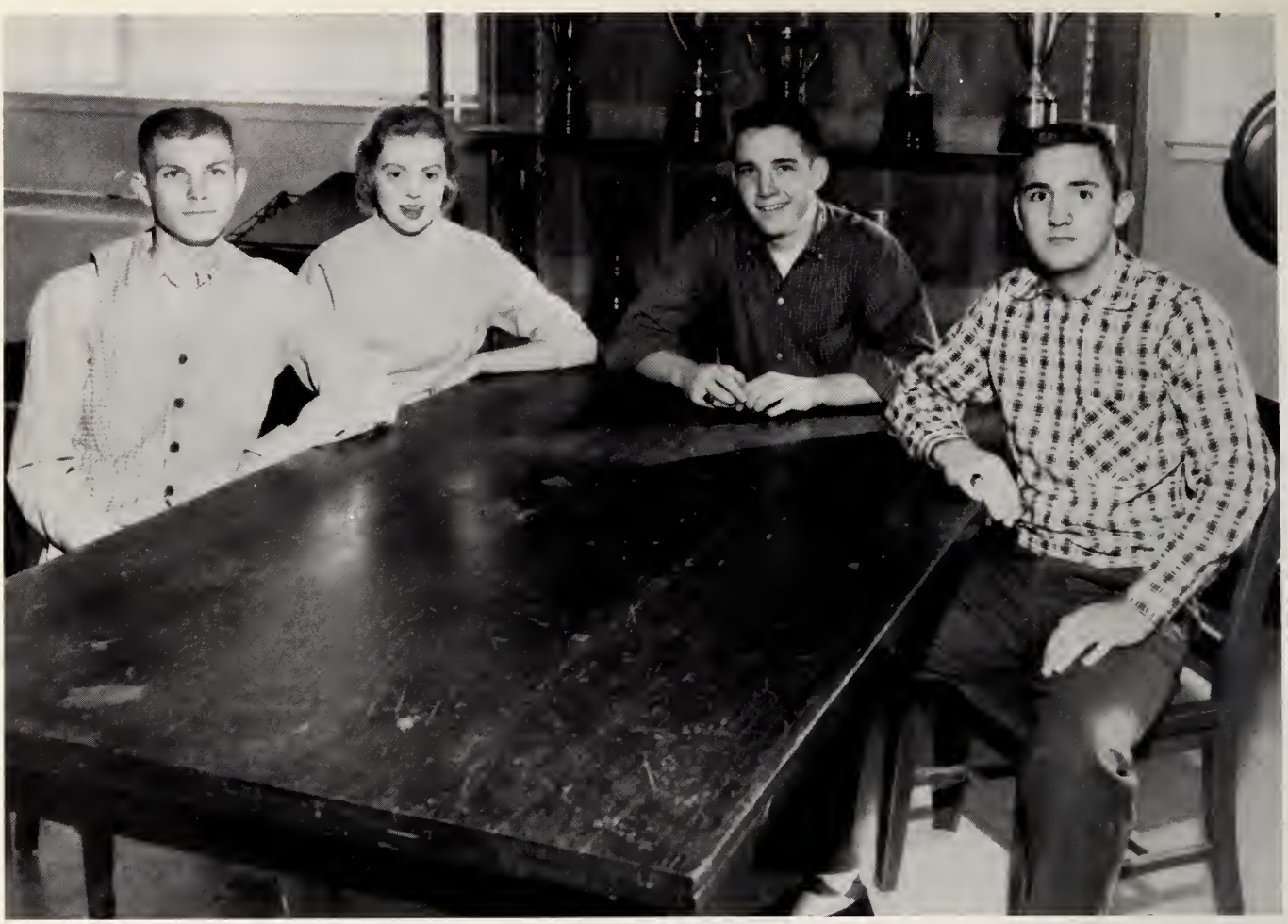

Adrian King, Treasurer; Virginia Gaylor, Vice-President; Donald Brubaker, President; Jerry Howard, Secretary.

JUNIORS

This was the year of money-raising for the big event in the spring—Junior-Senior. A great amount of extra time and energy was put into these money-raising projects, such as our class play and dances after the football and basketball games. We worked to make ours the best Junior-Senior yet. However, throughout all this activity we tried not to lose sight of the fact that our school work came first. We knew that time was fleeting and we tried to fill our school days with memorable experiences.

Cynthia Agans

Buddy Alexander

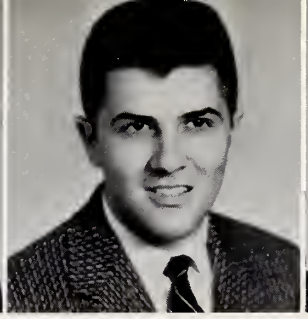
Elwood Allen

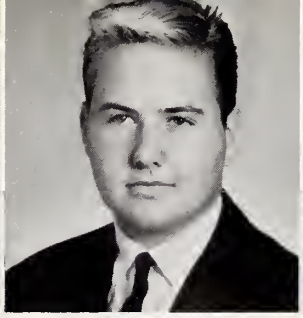
Don Baker

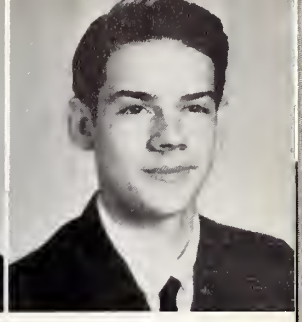
Walter Barker

Larry Benton

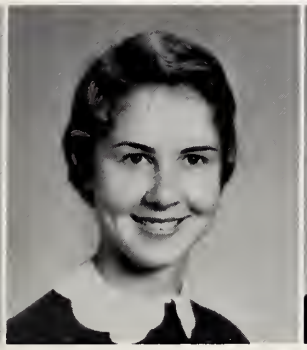
Eleanor Bizzell

Sue Ann Bland

Tim Bradley

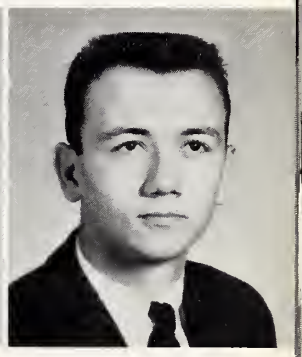
Robert Bradshaw

Tanya Brown

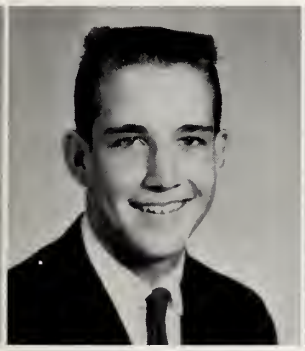
Donald Brubaker

Ann Bruce

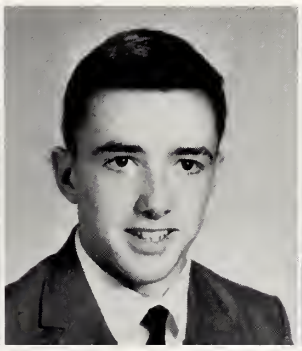
Roy Campbell

Lynwood Casey

Peggy Casey

Alice Caton

Betsy Cauley

Linda Cauley

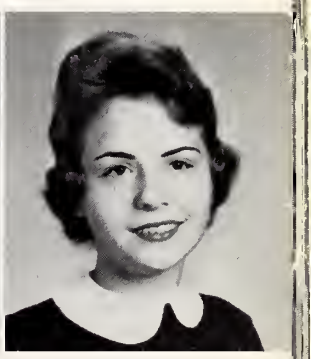
Becky Cook

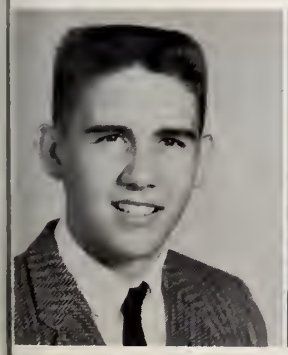
Bobby Cooke

Janiece Courie

Hazel Cox

Ricky Cranz

Judy Creech

Coming or Going?

Linda Dail

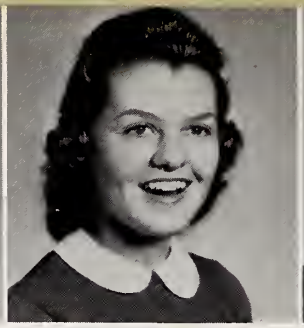
Faye DeBruhl

Terry Desmond

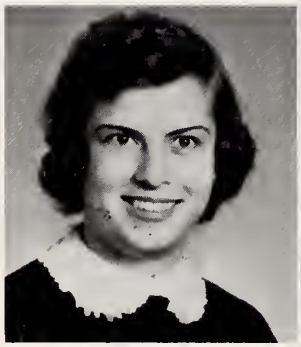
Anne Dail

Vina Duke

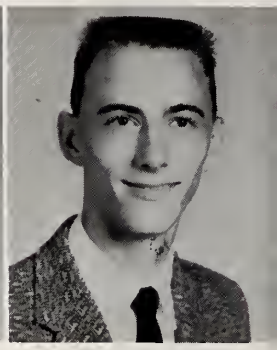
Tommy Elam

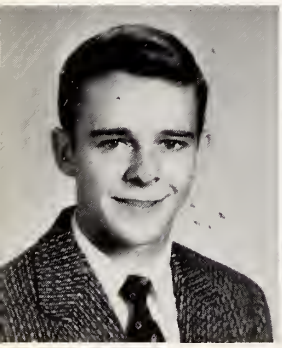
Travis Everette

Dottie Farmer

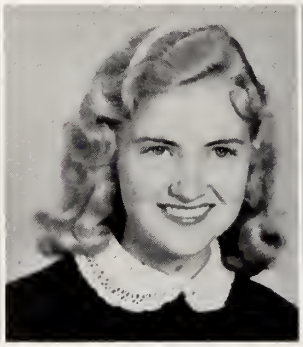
Helen Ferrell

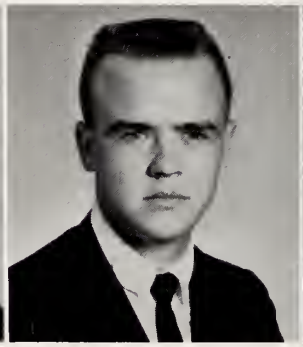
Bobby Fitzgerald

J. R. Fitzgerald

Peggy Ford

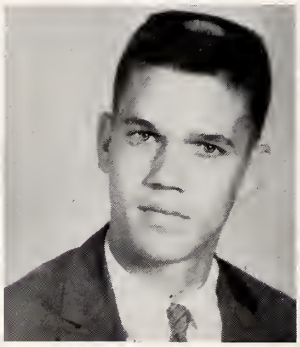
Doug Foster

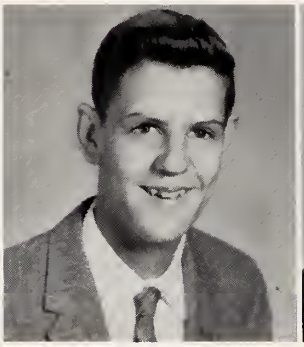
Charles Franklin

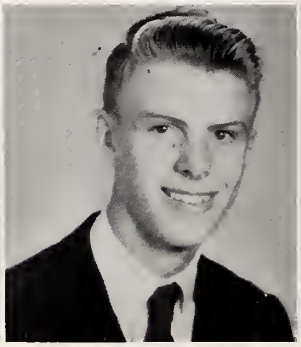
Sonny Franklin

Diane Fuller

Julia Garris

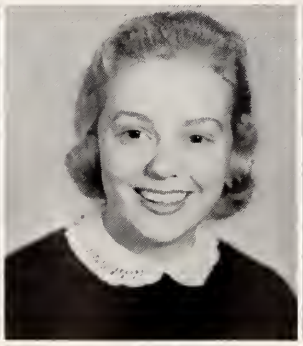
Virginia Gaylor

Linda Grady

Susan Grantham

Lujane Gray

Gene Gurganus

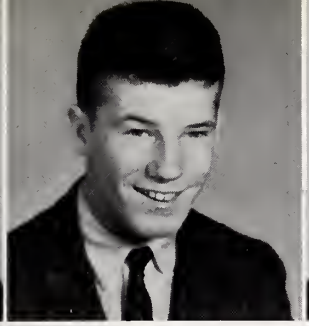
Watson Hale

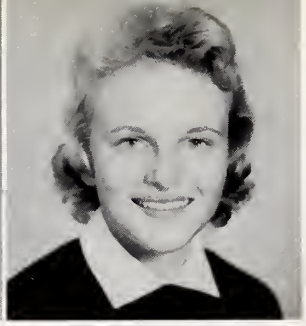
Diane Hardy

Don't fall and ruin all the work.

Elizabeth Harris

Nell Harris

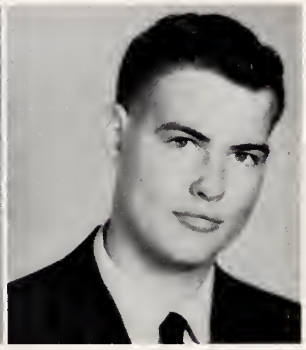
Ray Hart

Jean Hartley

Tracy Heath

Betty Hemby

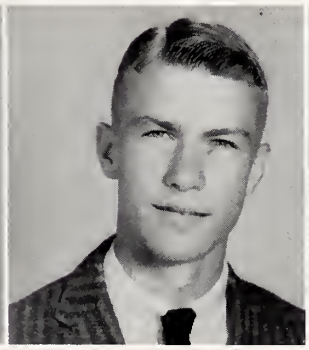
Harold Hemrick

Christy Henkel

Patricia Hewitt

Ben Hill

Jean Hill

Carlton Hines

Rachel Horne

Rex Horne

Jerry Howard

Mary Lou Hudnell

Allen Huggins

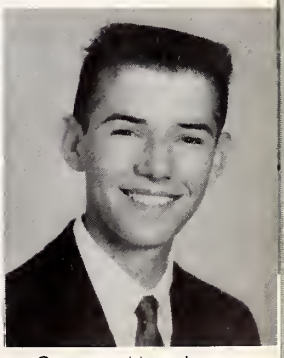
Courtney Humphrey

Betty Jean Jackson

Catherine Jarman

Charlotte Jarman

Betty Jean Jenkins

Linda Johnson

Trina Johnson

Bettie Jones

Bobby Jones

J. R. Jones

Linda Joslyn

Linda Carol Kennedy

Jeff Kilpatrick

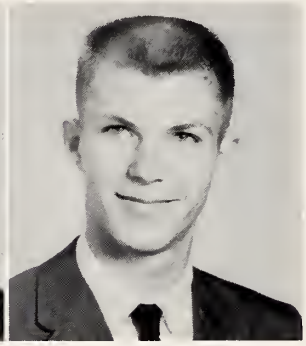
Adrian King

Two's company—

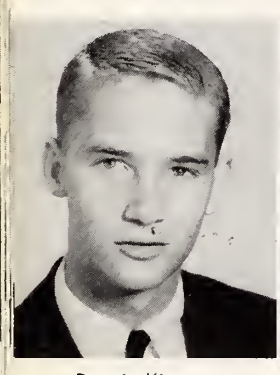
Donnie Kintz

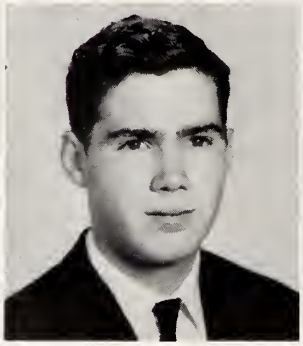
Edward Langston

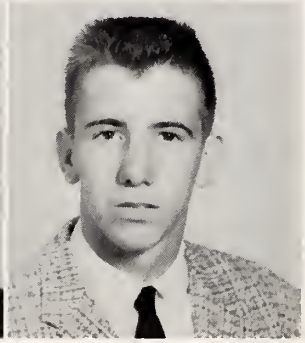
James Lee

Janet Lee

Bill Leggett

Patsy Lucas

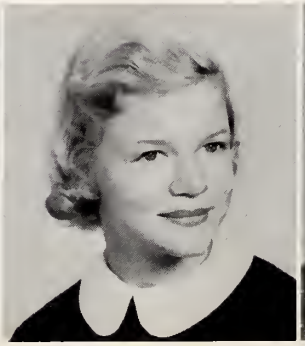
Barbara Mann

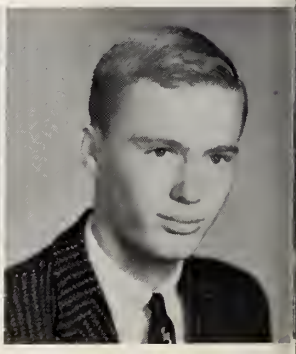
Roger McDaniel

Betsy McLean

Terri McMurry

Betty Mercer

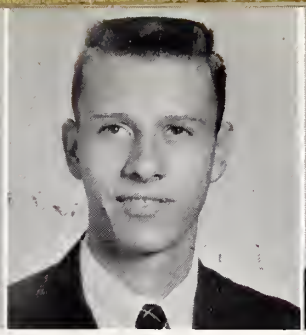
Truman Miller

Tommie Morgan

Believe it or not, it's real snow!

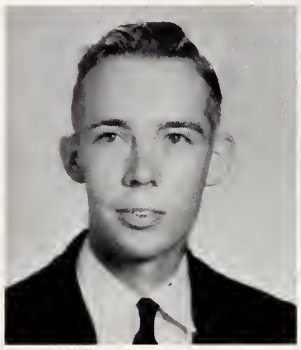
Robert Moody

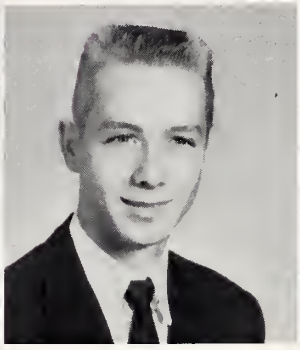
Keith Newman

Freddy Noble

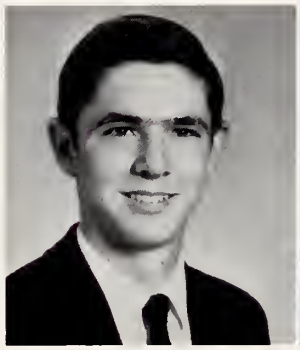
Carroll Norris

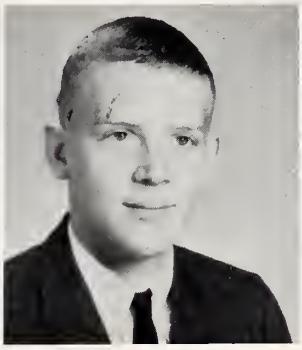
Sonny Oettinger

Billy Orander

Dora Owens

Douglas Parker

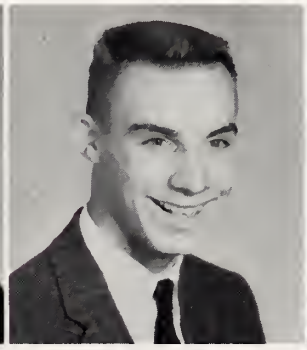
Allen Parrott

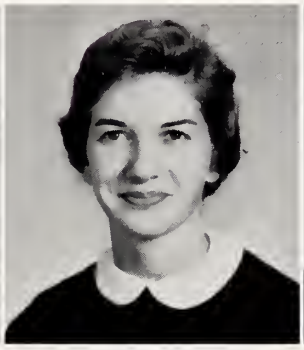
Catherine Parrott

Leslie Pate

Patricia Pate

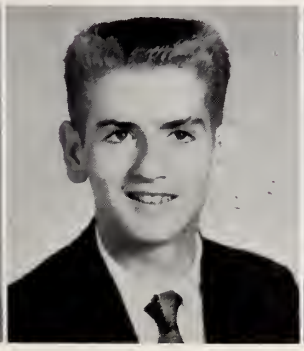
Sammy Phillips

Sally Pierce

Janet Pittman

Mary Lou Pollock

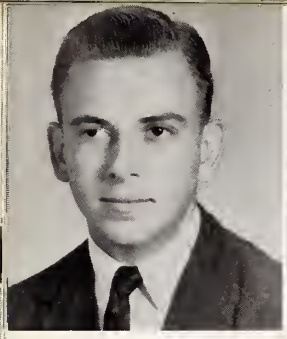
Bobby Raiford

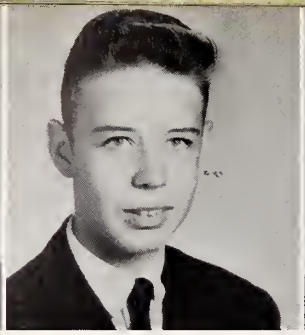
Sonny Rains

Gaylord Randolph

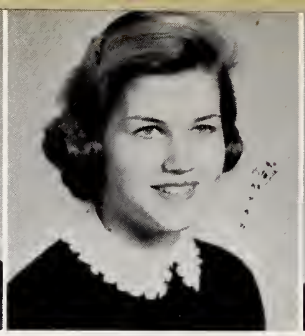
Jane Rasberry

Margaret Rhue

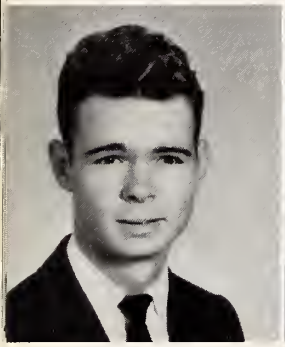
Bradford Rice

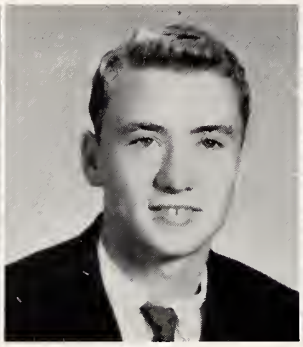
Bob Ross

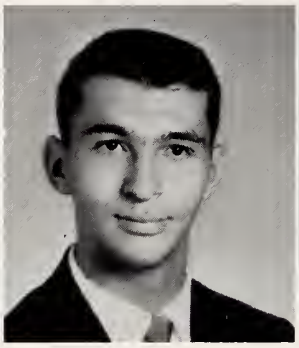
Russell Rosso

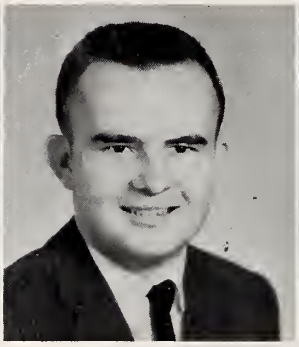
Gerald Rouse

Joan Rush

Douglas Russell

Ann Satterthwaite

Doris Sewell

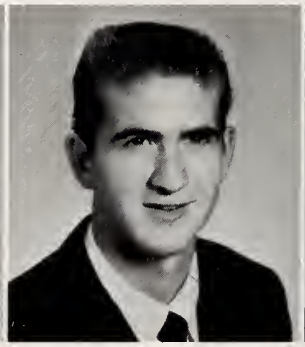
Bruce Smith

Judith Southall

Why so glum, chum?

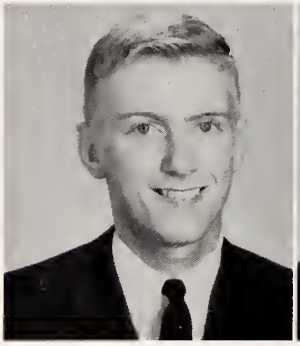
Keats Sparrow

Mike Sparrow

Becky Stroud

Bobbie Sumrell

Robin Sumner

Brenda Sutton

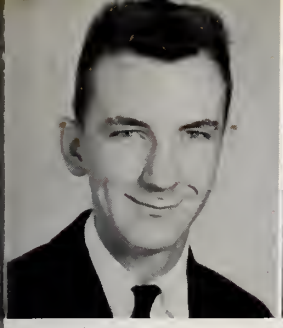
Jimmie Sutton

Jo Ann Sutton

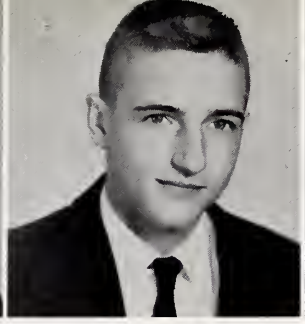
Dallas Swindell

Lovie Thipgen

Donald Thompson

Pat Thompson

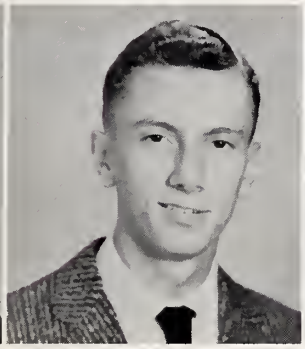
Sonny Thompson

Annette Tilghman

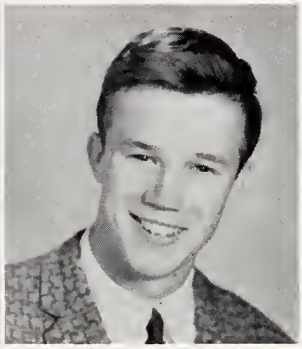
Norman Tripp

Linda Tyndall

Mary Louise Tyndall

Pat Tyndall

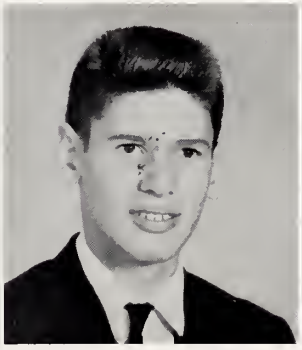
Gilbert Vick

Bill Vinson

Fae Wade

James Waller

Kay Walters

Suellen Walter

Clen Ward

Alberta Warren

Babs Watson

Bonnie Whitehurst

Corky Williams

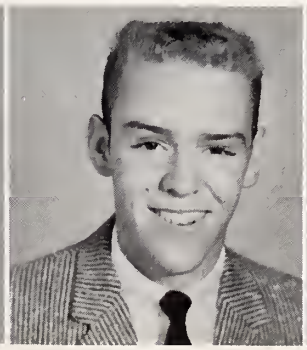
Carroll Wilson

Jimmy Woodard

Patsy Worthington

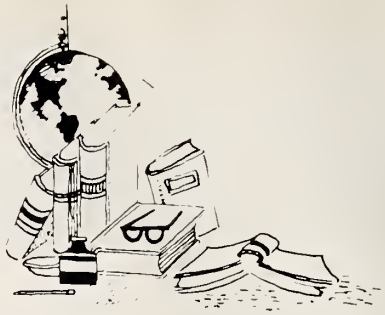

CLASSROOM SCENES

Miss McClees: Chemistry

Mr. Hall: Music

Mr. Shipman: Band

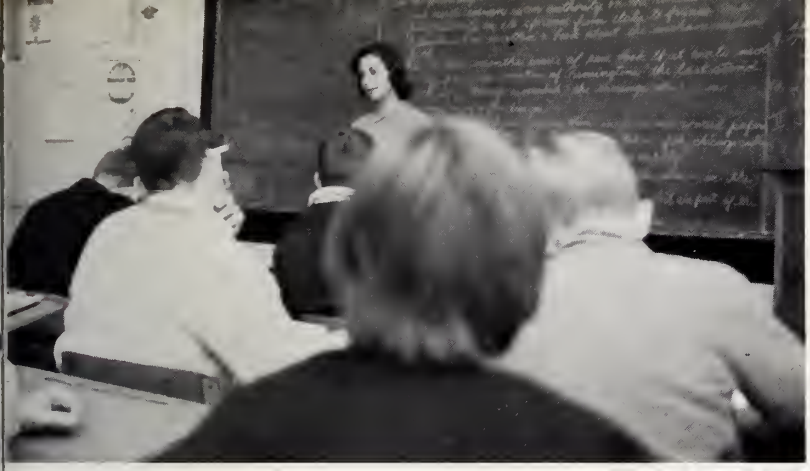

Miss McDaniel: English

Mrs. Hodges: Home Economics

Mr. Brubaker: Mechanical Drawing

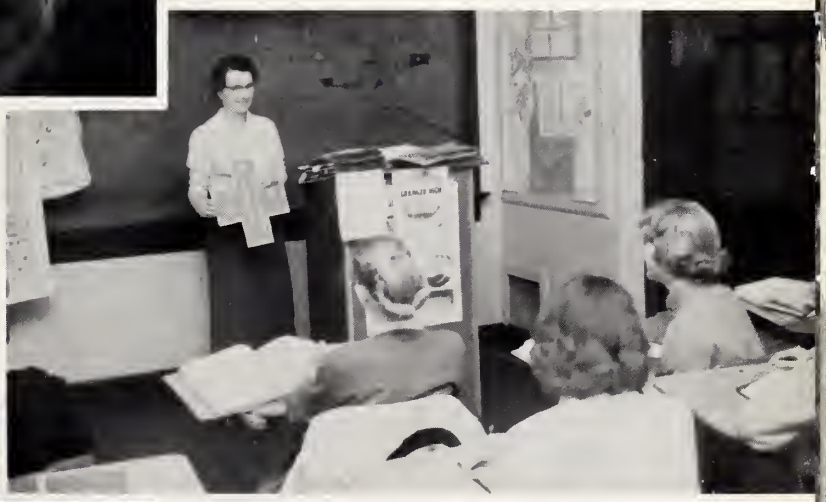

Mrs. Irving: Bible

Practice teacher in U. S. History

Jimmy Hearn, Vice-President; Faye Smith, Treasurer; Susan Rush, Secretary; Linda McDaniel, President.

SENIORS

At last we have reached the top rung of the ladder. This, our busiest year of school, has been full of events—putting on the class play, deciding on a class gift (and, of course, raising money for the gift), sponsoring dances and suppers, sending out invitations, being fitted for caps and gowns, and in between projects, doing class assignments. And finally, the final walk down the aisle to the tune of 'Pomp and Circumstance.' Here is the class of 1959 led by Linda McDaniel, our class president:

SENIOR CLASS MASCOTS

Kim Jones Gary Hemby

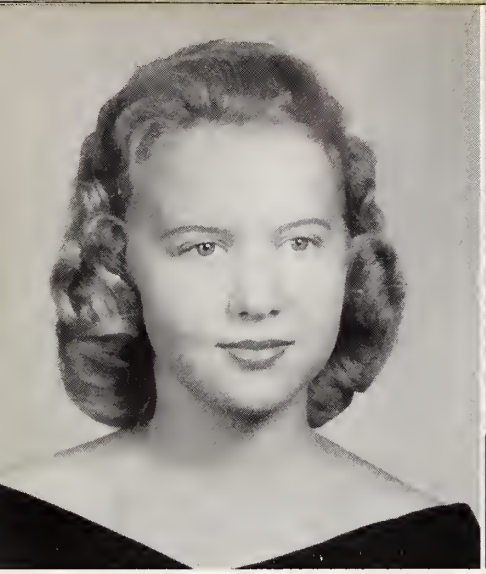

Lola Dianne Adams

Margaret Irene Allen

Doris Jean Antwine

"The more—the merrier!"

"He went that-a-way!"

Pauline Howard Barnes

Bonnie Lee Bergren

Lila JoAnn Berry

Henry Nutt Blount

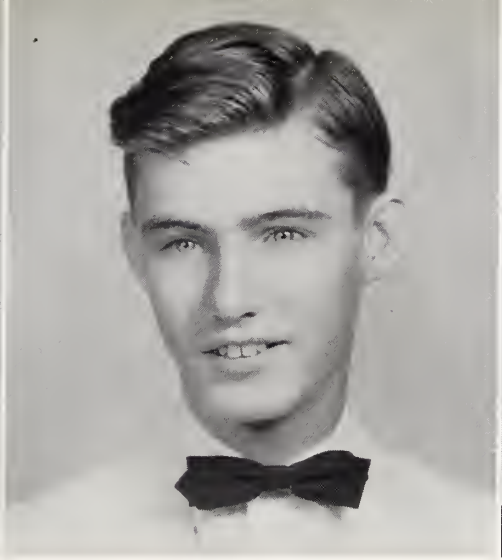

Gordon Ray Blue

Carolyn Faye Boone

"Gather 'round and you shall hear—of the midnight rides of Henry Blount!"

"Eeny, meeny, miney, moe—"

Alexanne Bourdas

Ruth Strafford Bowles

Kenneth Ray Bursell

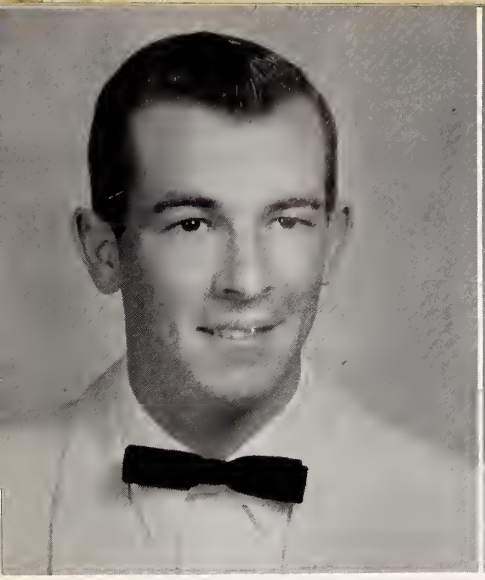

John Eartus Cameron

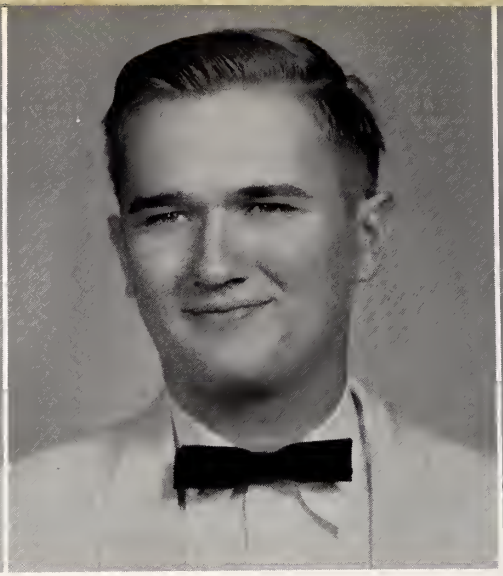

Kenneth Lemar Carmack

Helen Vendrick Carter

"Whoa there, fella"

"Wow! Look at me!"

James Allen Casey

William West Casey, Jr.

Marva Janelle Childress

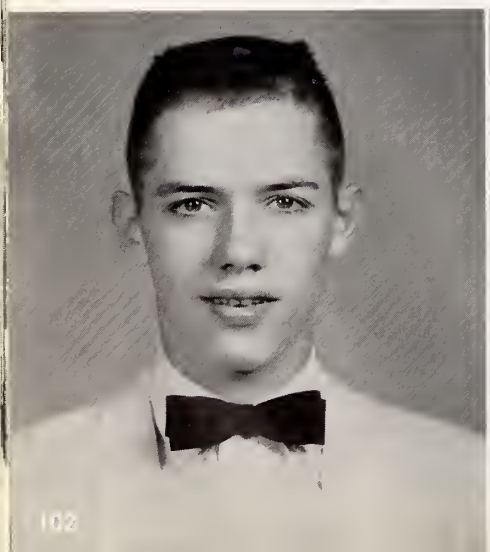

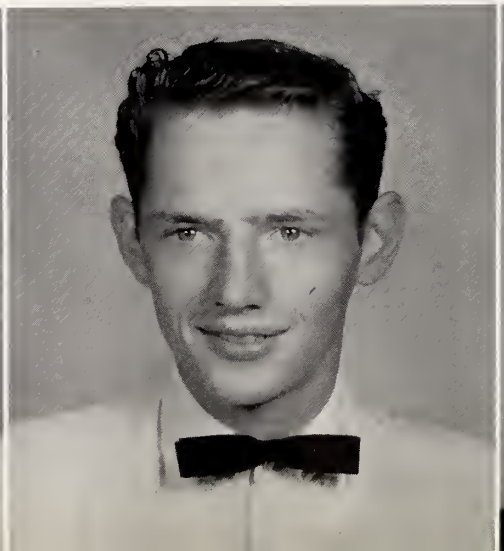

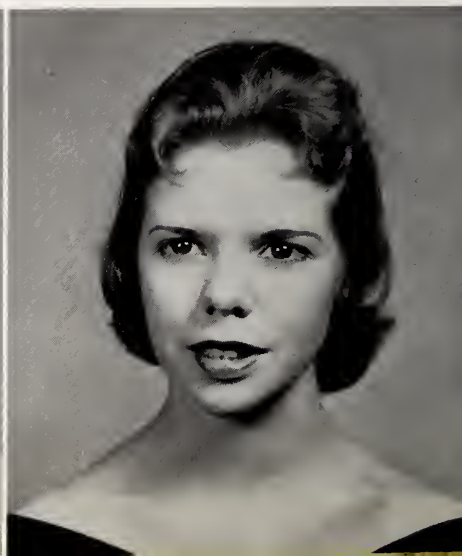

Alta Faye Churchill

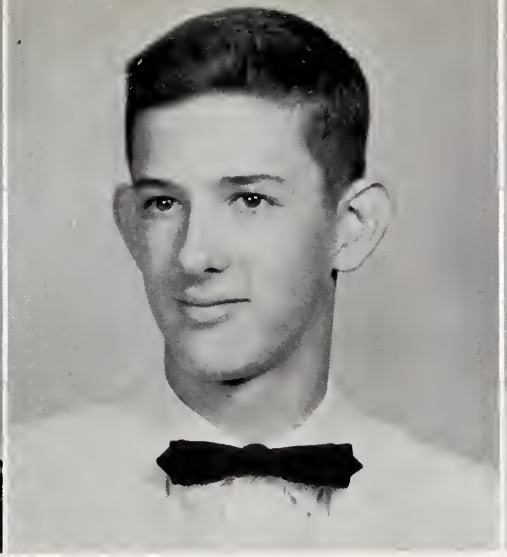

Robert Allen Clark

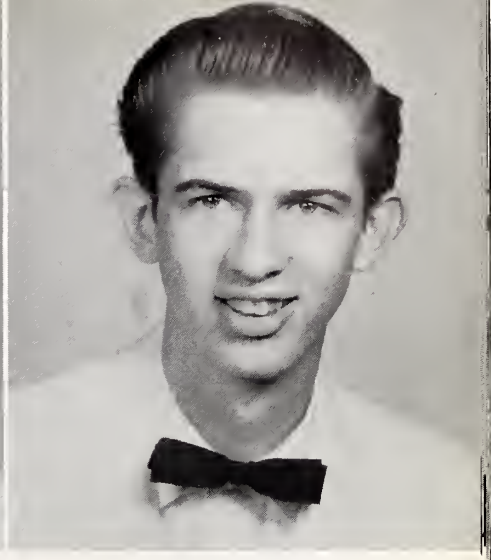

Donnie Bruce Dail

"Those eyes just sent me!"

"No sermon—only a lecture!"

Francis Earl Dale

Howard Garrett Dawkins, Jr.

Virginia Lee Dixon

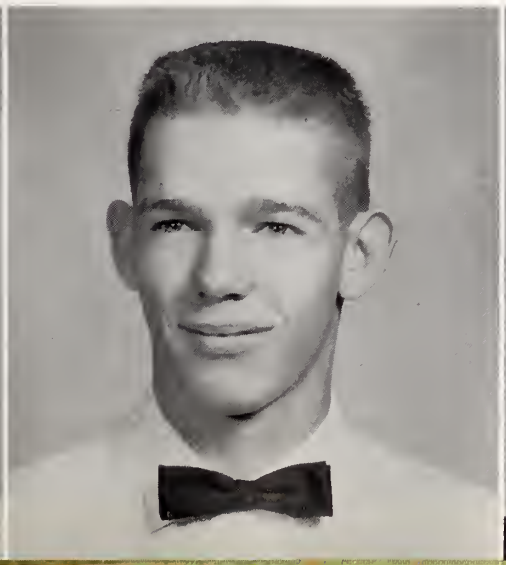

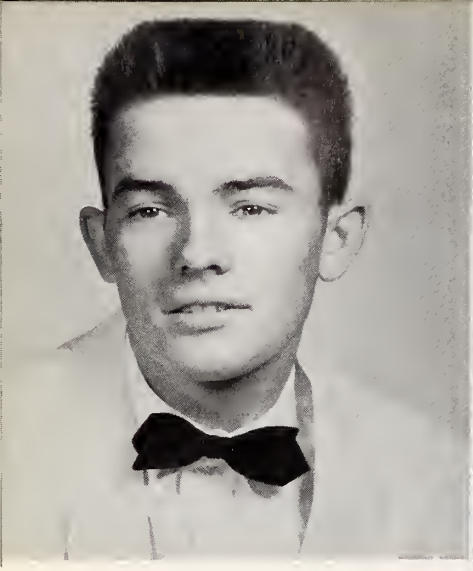

Merel Douglas Dunn

Sylvia Jo Edmunds

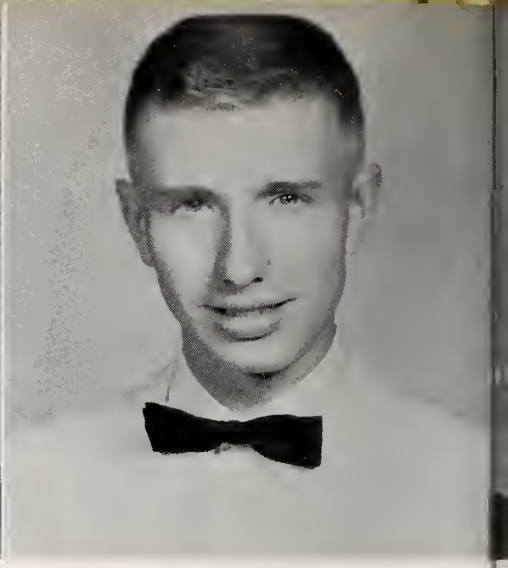

Robert Grant Faulkner

"Watch the cheer, boys!"

"The shutter does what?"

Paul Litton Fletcher, Jr.

Donald Linwood Gaskins

Shirley Jean Grant

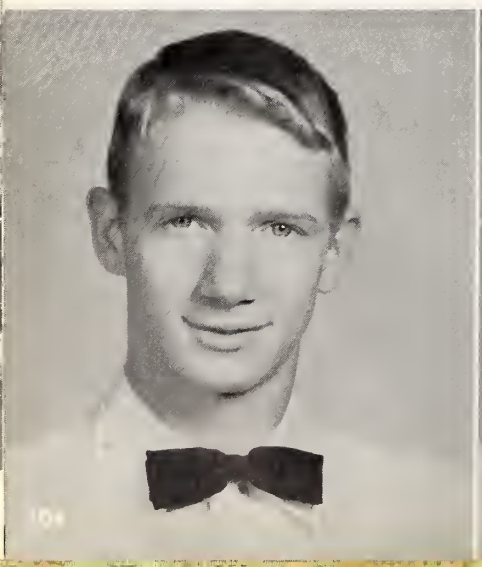

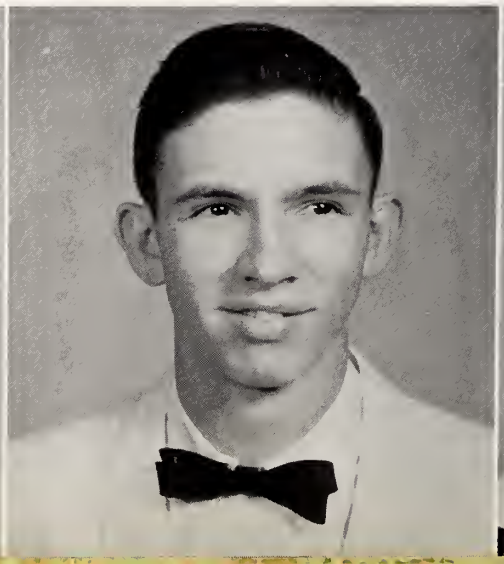

Grace Worth Gwaltney

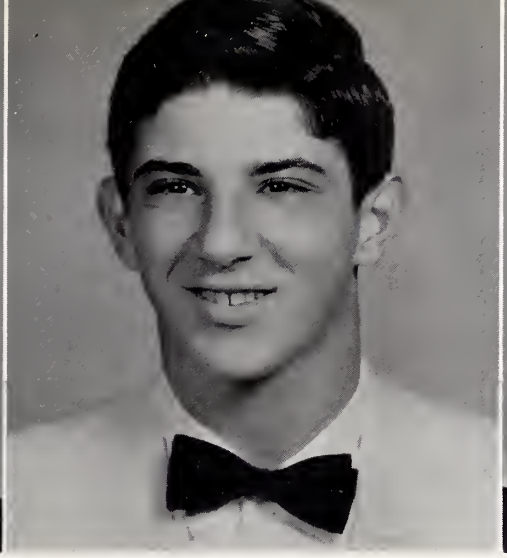

Melvin Charles Haddad

Barbara Ann Haddock

"Come on, Melvin, we won't bite"

"Go, Liberace! You're the coolest!"

Alice Faye Hall

Thomas Henderson Hamilton, Jr.

Katherine Ann Hardee

Anne Marie Hardy

David Thurman Harris

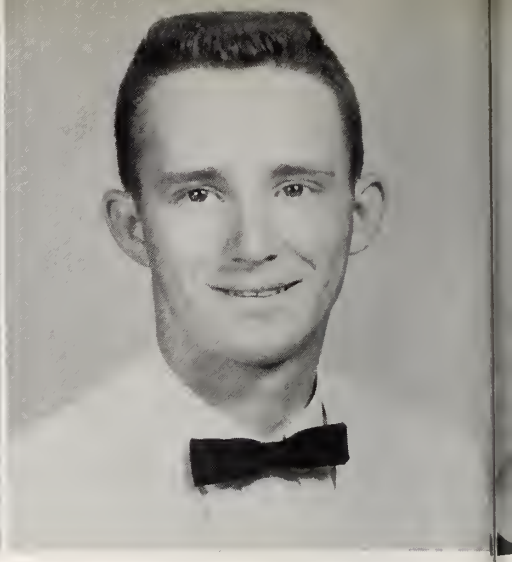

William McDaniel Haskins

It didn't shock her—she's pretending!

"Hey! When did you start collecting 'bugs'?"

James Carolus Hearn

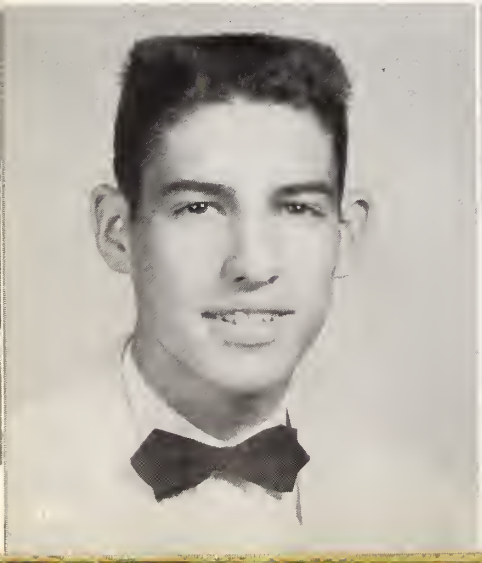

Paul Clifton Hemby III

Sara Lynn Hemrick

Hazel Ruth Hill

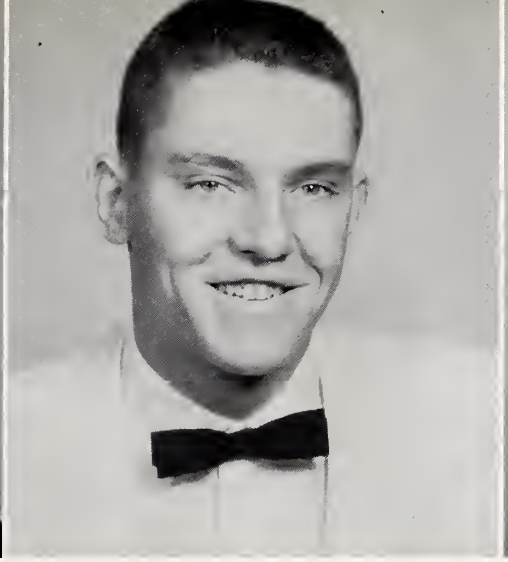

Roy Hill

Patricia Blanche Hines

"There's A Somebody I'm Longing To See—"

Waiting for someone, girls?

Sylvia Jean Horton

Marye Elizabeth Howard

Nancy Irene Howard

Pierce Johnson Howard

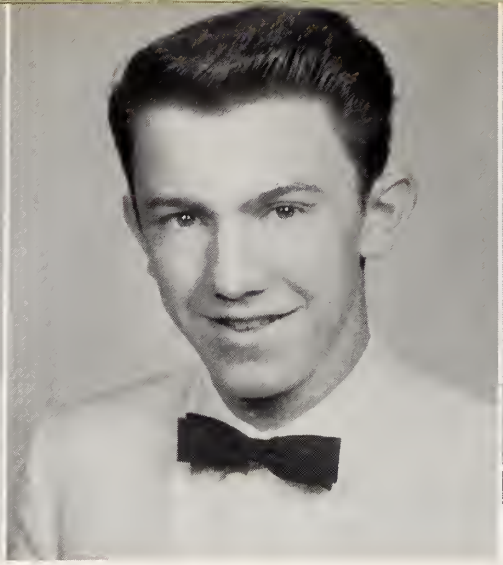

Alton Ray Hughes

Gwendolyn Frances Humphrey

Any current events? We're going to Sociology!

Boy! I wish this "Cat" was mine!

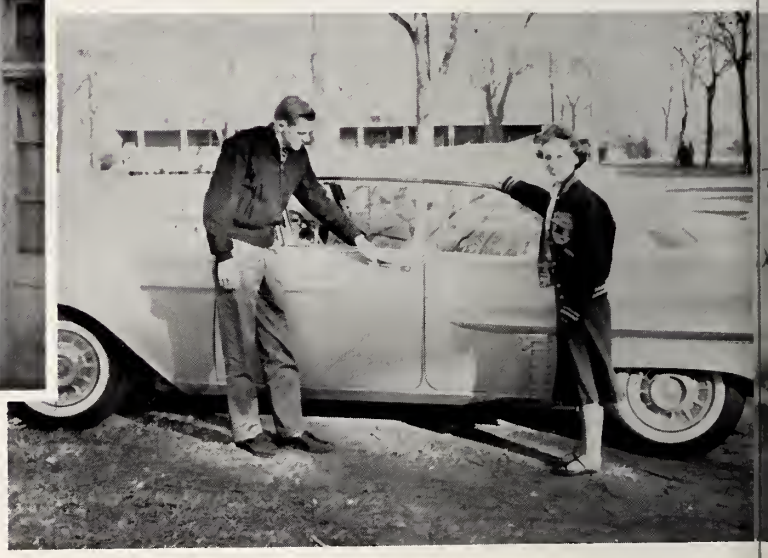

Clarence Kermit Humphrey

Billy Ray Hussey

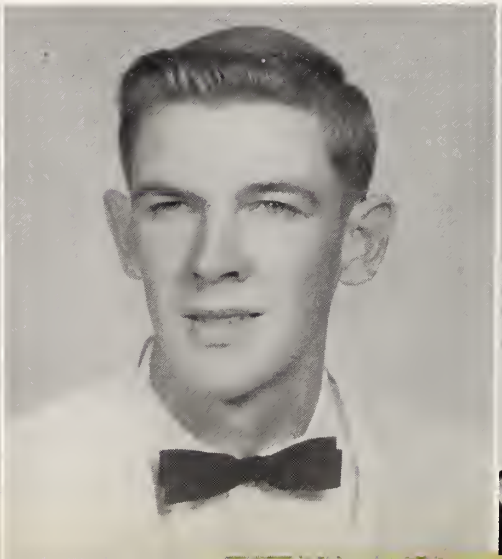

Shirley Ann Jenkins

William Keith Johnson

Karen Joyce Jones

Sheila Holmes Jones

He's my type—a boy!

There's a time for all things—like exams!

Anthony Douglas Kelly

Arthur King Kelly

Francis Ellen Kennedy

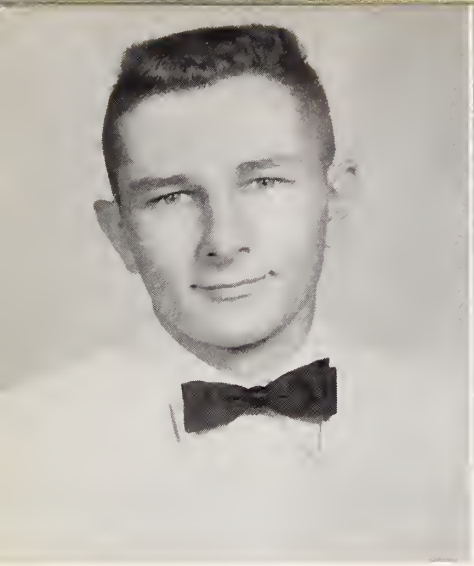

Orville Edmund Langley

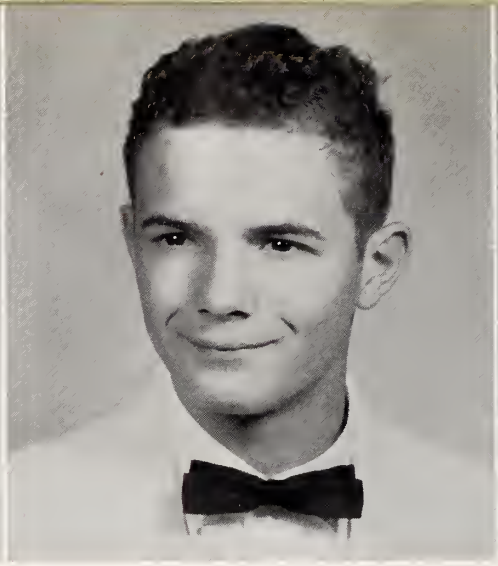

Theodore Adrian Latour

Alvis Uriah Laughinghouse, Jr.

O.K. One, two, three—go!

"Ah Harry, it can't go that fast!"

Mike Lee III

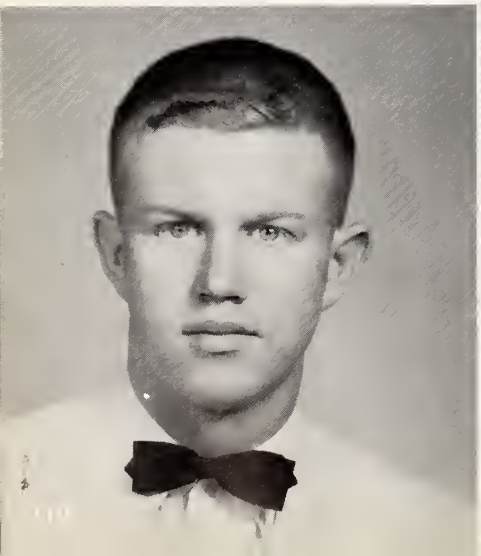

Harry Glenn Lilly

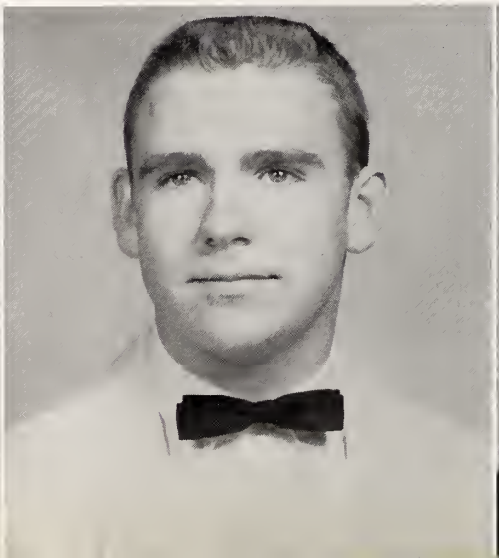

Teresa Frances Lindner

Mary Hampton Lowry

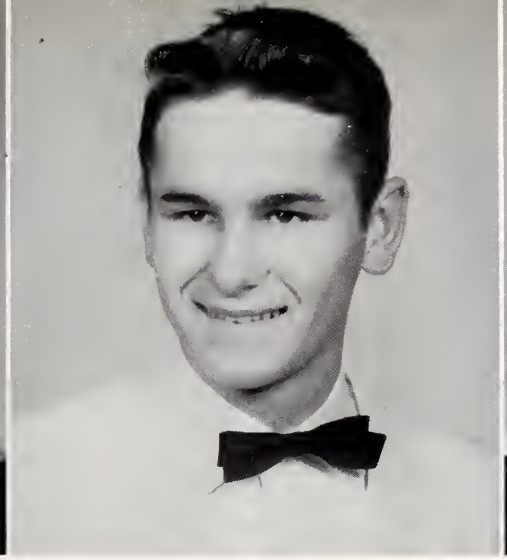

Louis Jordan McCotter

Elizabeth Ann McDaniel

"All right! What are you trying to prove?"

"Next you ask if there is any old business."

Linda Dean McDaniel

Mary Jane McHugh

Louise Gladys Mathis

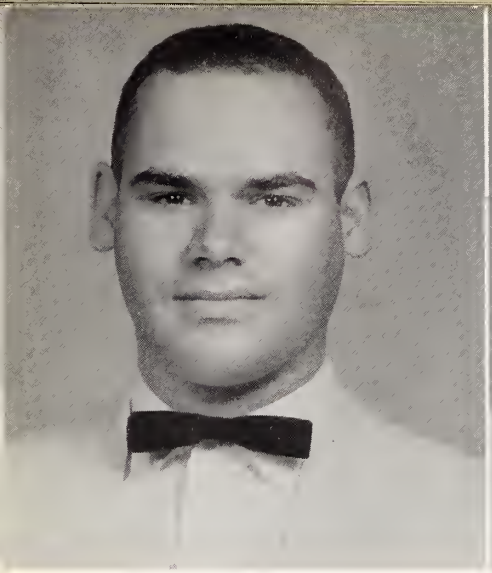

Henry Emanuel Mayer

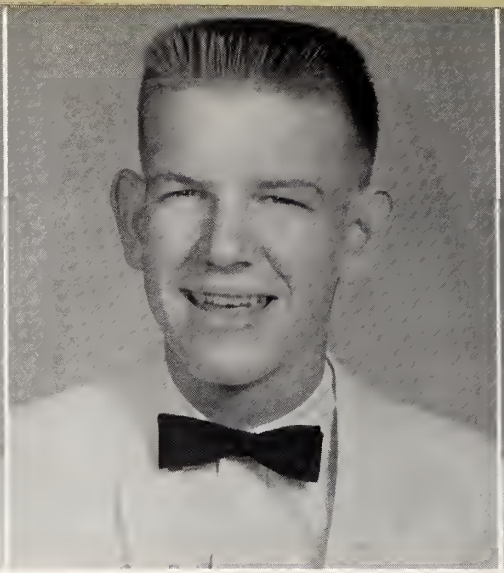

Horace Hardy Mewborn, Jr.

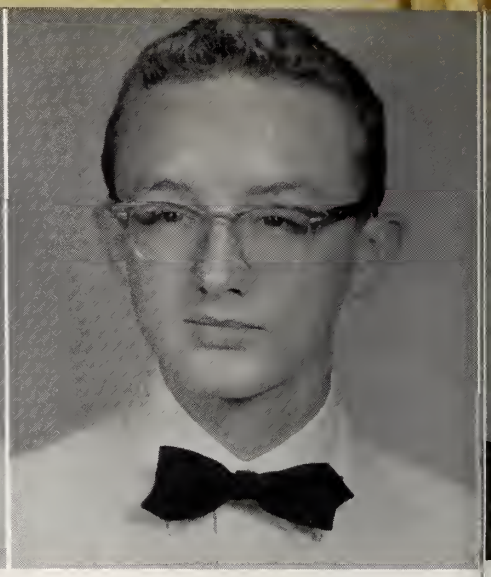

Michael Raley Mitchell

"I jotted down a few notes for my talk today!"

"Oh girls! We know you aren't studying!"

Carolyn Elizabeth Mozingo

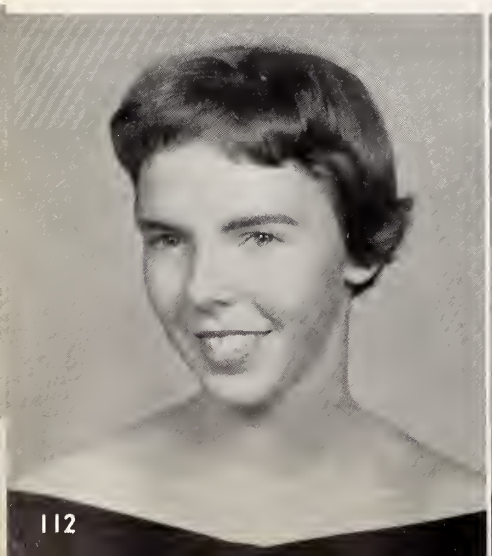

Mary Helen Mumford

Mary Jewell Murray

Barbara Jean Oliver

Jane Gray Pate

Rose Marie Patterson

"What happened to the license plates, Jane?"

"Now take x to the nth degree and divide it—"

Charles Vance Peery II

John Thomas Privette

Robert Edward Lee Rhodes III

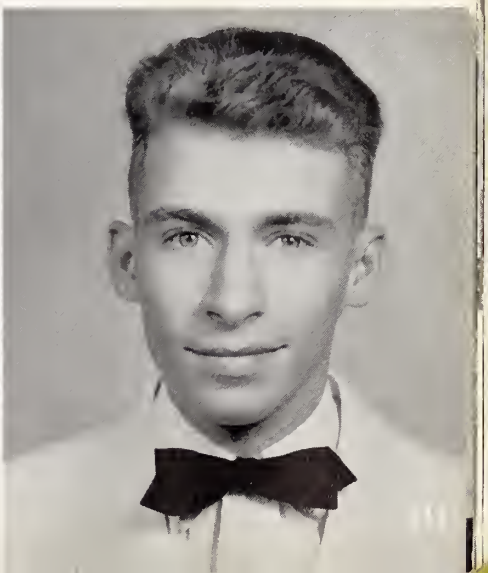

Joan Carolyn Rice

Sarah Janette Roark

Steva Lee Roark

"What am I doing between these twinses?"

"These are the 'down' stairs fellas!"

Joseph Rosso

Peter Rosso

Ernest Frank Rouse

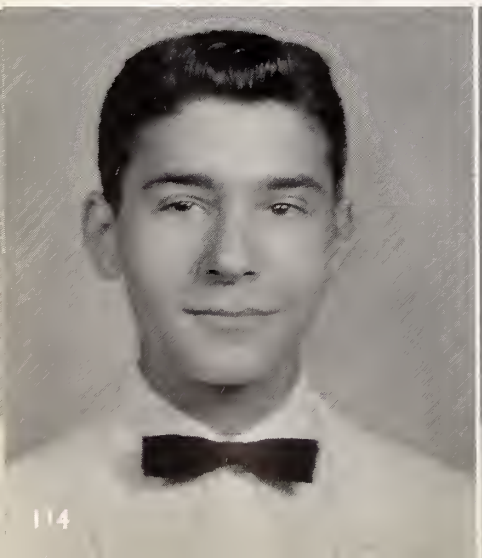

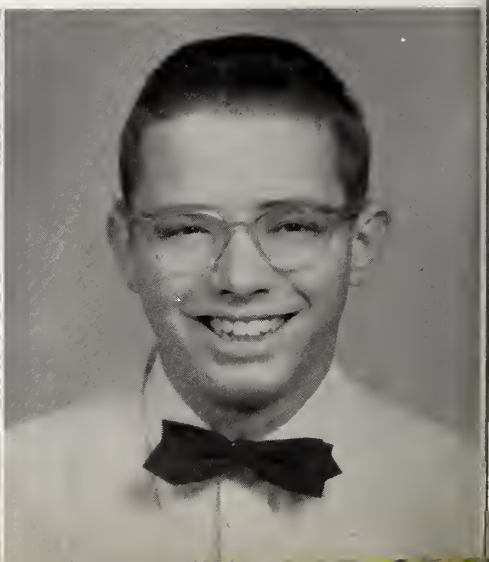

Susan Bibb Rush

Walter Roberts Sabiston

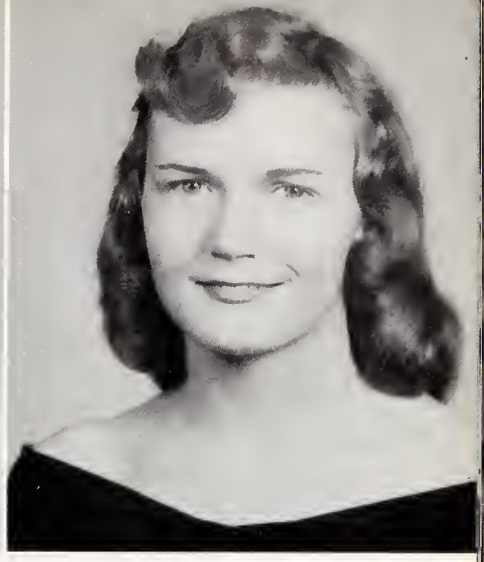

Sarah Seymour

"Say, Susan, will you teach us to paint?"

"O. K., gals; touch those toes!"

Joyce Ann Sheppard

Particia Mae Simpson

Betty Lou Smith

Nancy Faye Smith

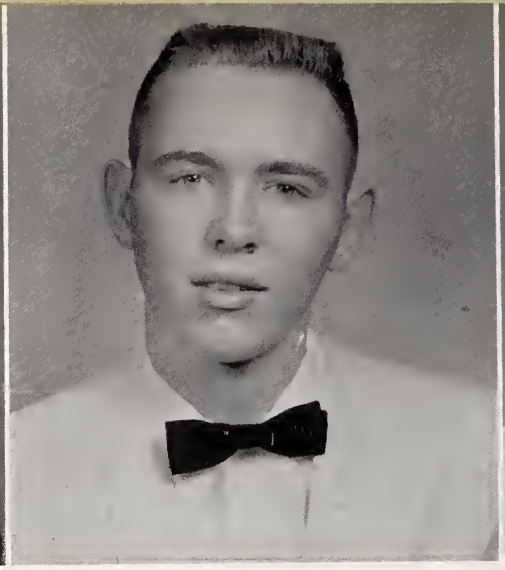

Ray Markham Smith

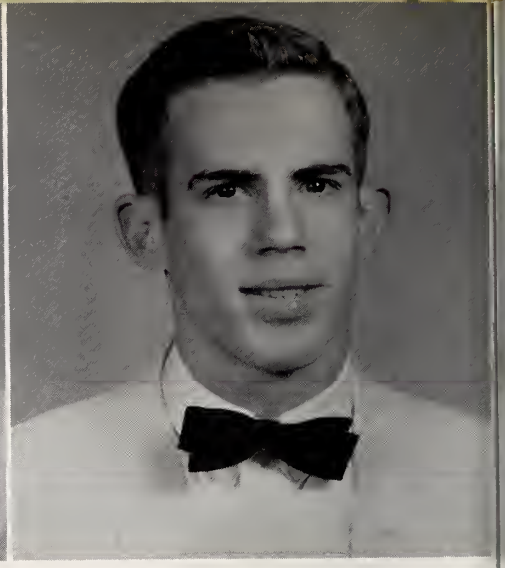

Robert Howard Smith, Jr.

"I'll bet there will be a president named Smith one day!"

"We're the rockin' Sparrows—not robins!"

Carol Marie Sparrow

Gloria Sparrow

Ollie Faye Sparrow

Harold Melvin Stellman, Jr.

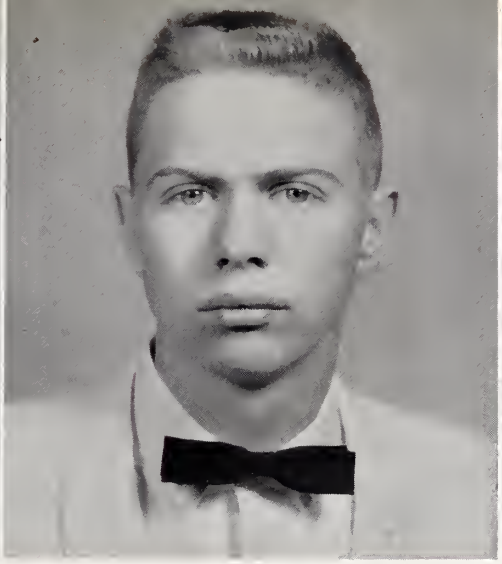

Walter Douglas Stewart

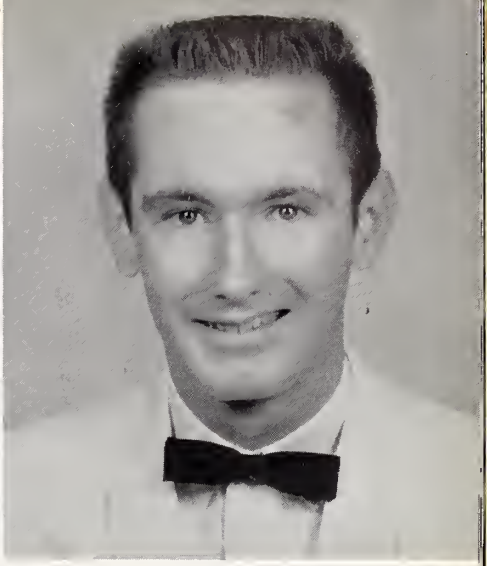

Jack Wilson Stokes, Jr.

"Oh boy! Here's a place with four women to each man!"

"I'm not really shy!"

Gloria Jean Sutton

Linda Lee Thornton

Alan Michael Traub

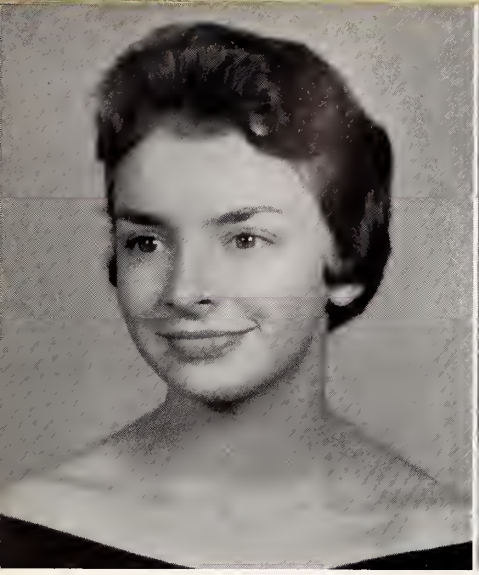

Brenda Webster Tyndall

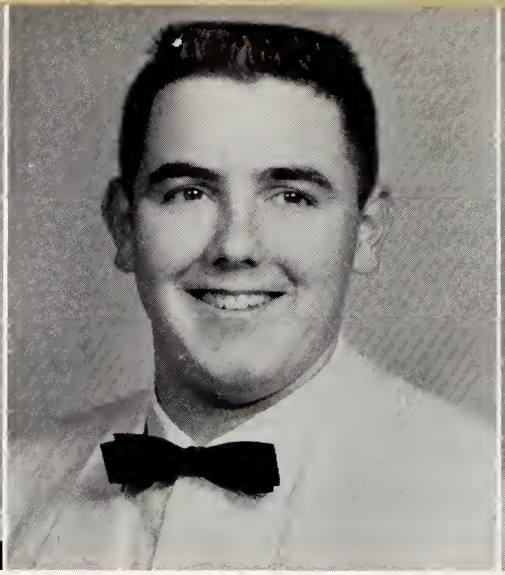

Leslie Glenn Tyndall

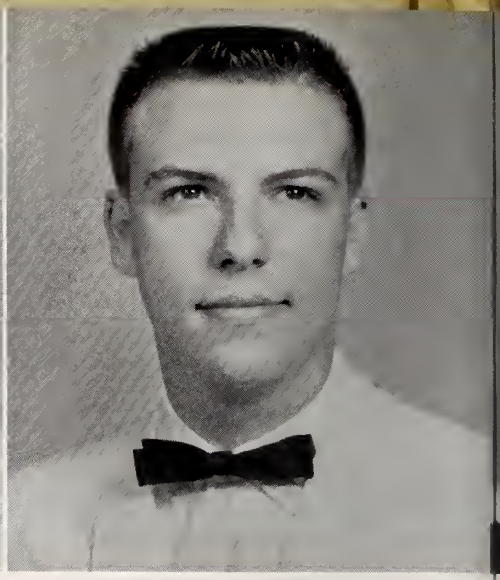

Thomas Marvin Vick III

"We're just practicing!"

"Short or tall, large or small, skinny or fat—we want a man!"

Ida Thomas Walker

Sharon Lyn Warenfelt

Gail Faye Wilkins

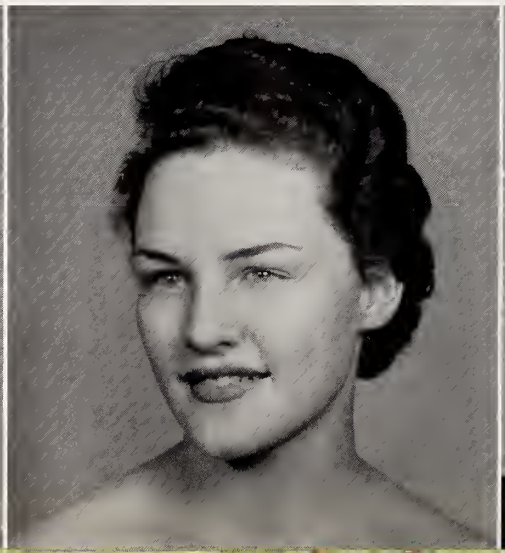

Alice Annette Williams

Florence Williams

"Standing on the corner—watching the girls go by!"

Jackie Redyn Wilson

Millard George Worley

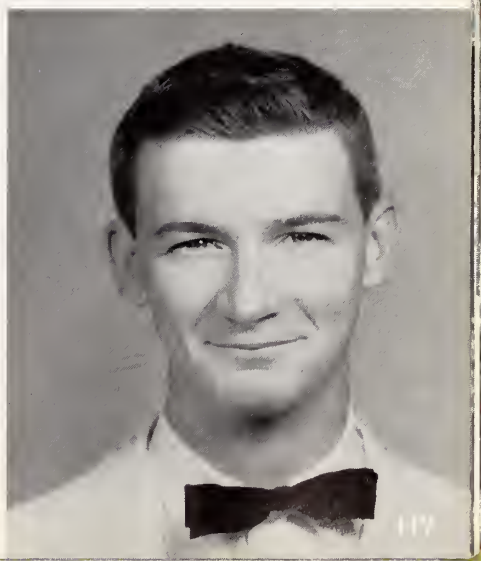

IN LOVING MEMORY

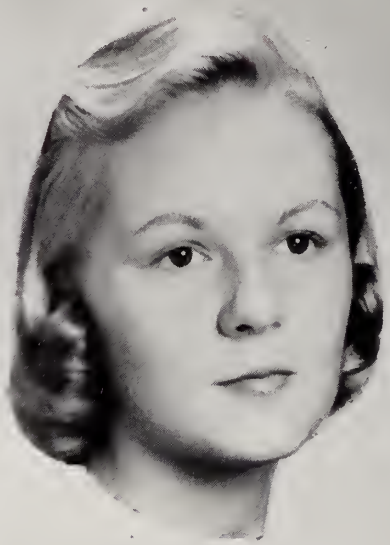

VICKI SUE GRIFFIN
Jan. 5, 1941—Sept. 5, 1957

Life! we've been long together
Through pleasant and through cloudy
weather;
'Tis hard to part when friends are dear—
Perhaps 'twill cost a sigh, a tear;
Then steal away, give little warning,
Choose thine own time;
Say not "Good night," but in some
brighter clime
Bid me "Good morning."

—ANNA BARBAULD

LOLA DIANNE ADAMS
Dianne

Student Council 3; Senior Tri-Hi-Y 4; Junior Tri-Hi-Y 1, 2; Future Teachers of America 4; Ki-Hi 3, 4; Band 1, 2, 3, 4, Librarian 3, 4; Junior Class Play; Majorettes 1, 2, 3, 4, Chief 3, 4; FHA 4, Treasurer 4; Term Honor Roll 1; GAA 1.

MARGARET IRENE ALLEN
Margaret

Future Business Leaders of America 2, 3, 4; Ki-Hi 3, 4; Girls' Athletic Association 1, 2; Varsity Choir 2; Glee Club 1; Graingerettes 3, 4, Squad Leader 3, 4; Term Honor Roll 1.

DORIS JEAN ANTWINE
Doris

Future Business Leaders of America 3, 4; Glee Club 2, 3; Future Homemakers of America 4.

PAULINE HOWARD BARNES
Polly

National Honor Society 3, 4, Secretary 4; Student Council 2, 4; Grainger High Singers 4; Senior Tri-Hi-Y 4; Future Teachers of America 3, 4, Secretary 3; Kay-Aitch-Ess 4, Faculty Editor 4; Ki-Hi 3; Girls' Athletic Association 1; Term Honor Roll 1, 2, 3; Marshal 2, 4; Class Officer, Secretary 3; Varsity Choir 3, Chorusmaster 3; Glee Club 2; Junior Class Play, Square Dance Team 4.

BONNIE LEE BERGREN
Bonnie

Student Council Jury 3; Grainger High Singers 3, 4; Senior Tri-Hi-Y 3, 4, Chaplain 4; Junior Tri-Hi-Y 2; Future Teachers of America 3, 4, Librarian 3, Vice-President 4; Kay-Aitch-Ess 3, 4, Circulation Manager 4; Term Honor Roll 1, 2; Varsity Choir 2; Glee Club 1; Square Dancer 3; Workshop 3; National Honor Society 4.

LILA JO ANN BERRY
Jo Ann

Grainger High Singers 3, 4; Footlighters 1; Girls' Athletic Association 1, 2; Term Honor Roll 1; Varsity Choir 1, 2; Graingerettes 3, 4, Squad Leader 3, 4; Junior Class Play.

HENRY NUTT BLOUNT
Henry

Tennis 2, 3, 4; Ki-Hi 2, 3; Band 1, 2, 3.

GORDAN RAY BLUE
Gordan
Aberdeen, N. C.

CAROLYN FAYE BOONE
Carolyn

Mount Olive, N. C., 1, 2; Girls' Athletic Association 4; Glee Club 3; Future Homemakers of America.

ALEXANNE BOURDAS
Alexanne

Grainger High Singers 3, 4; Public Speakers 1; Girls' Athletic Association 1; Varsity Choir 2; Glee Club 1.

RUTH STRAFFORD BOWLES
Ruchie

Grainger High Singers 3, 4; Public Speakers 1; Junior Tri-Hi-Y 1, 2; Junior Varsity Cheerleaders 2; Varsity Cheerleader 3, 4; Science Club 3, 4; Kay-Aitch-Ess 3, 4; Ki-Hi 2; Term Honor Roll 1, 2, 3; Latin Club 4; Varsity Choir 2; Glee Club 1; Junior Class Play.

KENNETH RAY RURSELL
Ken

New Hanover High, Wilmington, N. C., 1, 2, 3.

JOHN EARTUS CAMERON
John

KENNETH LEMAR CARMACK
Kenneth

Future Business Leaders of America 3, 4; Band 1, 2.

HELEN VENDRICK CARTER
Helen

Grainger High Singers 4; Senior Tri-Hi-Y 4; Future Business Leaders of America 3, 4, Vice-President 4; Keyboard Club 1; Ki-Hi 3, 4; Girls' Athletic Association 1, 2; Glee Club 1, 2; Office Assistant 4.

JAMES ALLEN CASEY
James

Footlighters 1; Varsity "K" Club 3, 4; Varsity Football 3, 4; Varsity Baseball 3, 4; Junior Varsity Football 2; Junior Varsity Baseball 1, 2; Science Club 4; Band 1; Latin Club 2; Public Speakers Club 1.

WILLIAM WEST CASEY, JR.
Billy

Varsity Baseball 3; Junior Varsity Baseball 2; Future Business Leaders of America 3, 4; Band 1, 2, 3, 4; Drum Major 3, 4.

MARVA JANELLE CHILDRESS
Janelle

Junior Varsity Cheerleader 2; Varsity Cheerleader 3; Varsity Choir 2, Glee Club 1.

ALTA FAYE CHURCHILL
Faye

Science Club 4; Future Business Leaders of America 2; Glee Club 1, 2, 4; Graingerettes 3, 4.

ROBERT ALLEN CLARK
Bob

National Honor Society 3, 4, President 4; Student Council 4; Grainger High Singers 2, 3, 4, Manager 4; Footlighters 1, 2; Senior Hi-Y 3, 4, Vice-President 4; Varsity Baseball 1, 2, 3, 4; Science Club 3; Term Honor Roll 1, 2; Class Officer 1, 2, Vice-President 1, 2; Varsity Choir 1; Junior Class Play.

DONNIE BRUCE DAIL
Donnie

Future Business Leaders of America 3, 4; Commercial Echo Staff.

FRANCIS EARL DAIL
Francis

National Honor Society 3, 4; Student Council 1, 2, 3, 4, Parliamentarian 4; Grainger High Singers 2, 3, 4; Senior Hi-Y 3, 4; Kay-Aitch-Ess 4; Term Honor Roll 1, 2, 3; Marshal 2, 3; Class Officer 3, President; Varsity Choir 1; President's Club 3; GHS Workshop 3.

HOWARD GARRETT DAWKINS, JR.
Howard

Student Council 1, 2, 3, 4, Chaplain 2, Vice-President 4; Senior Hi-Y 3, 4; Varsity "K" Club 3, 4, Constitutional Chairman 4; Varsity Football 3, 4; Junior Varsity Football 1, 2; Junior Varsity Basketball 2; Kay-Aitch-Ess 3, 4, Sports Editor 3, 4; Term Honor Roll 1; Class Officer 2, 3, President 2, Vice-President 3.

VIRGINIA LEE DIXON
Ginger

National Honor Society 3, 4, Vice-President 4; Grainger High Singers 4; Footlighters 1, 2; Public Speakers 1; Senior Tri-Hi-Y 3, 4; Junior Tri-Hi-Y 1, 2; Junior Varsity Cheerleader 2; Varsity Cheerleader 3, 4, Chief 4; Kay-Aitch-Ess 3; Ki-Hi 2; Girls' Athletic Association 1; Term Honor Roll 1, 2, 3; Marshal 2, 3, 4, Chief 4; Varsity Choir 2; Glee Club 1.

MEREL DOUGLAS DUNN
Doug

Washington High School, Washington, N. C.

SYLVIA JO EDMUNDS
Pinky

Student Council 3; Grainger High Singers 3, 4, Chorusmaster 4; Footlighters 1, 2; Senior Tri-Hi-Y 3, 4, Vice-President 4; Junior Tri-Hi-Y 2; Junior Varsity Cheerleader 2; Varsity Cheerleader 4; Science Club 4; Ki-Hi 2; Girls' Athletic Association 1, 2, Treasurer 2; Glee Club 1, 2, Assistant Chorusmaster 2.

ROBERT GRANT FAULKNER
Bobby

Grainger High Singers 4; Footlighters 1, 2; Science Club 2, 3, 4; Latin Club 4; Varsity Choir 1, 2; Workshop 4; Dancers 4.

PAUL LITTON FLETCHER, JR.
Paul

Public Speakers 2, 3, 4; National Forensic League 4; Senior Hi-Y 4; Tennis 1, 2, 3; Science Club 3, 4; Ki-Hi 4; Band 1, 2, 3, 4; Latin Club 2; Inter-Com Squad 1, 2, 3, 4, Chairman 3, 4.

DONALD LINWOOD GASKINS
Donald

Student Council 2; Varsity Baseball 3, 4; Junior Varsity Football 1; Junior Varsity Baseball 1, 2; Future Business Leaders of America 4.

SHIRLEY JEAN GRANT
Shirley

Science Club 4; Future Business Leaders of America 2, 3; Girls' Athletic Association 2, 4; Varsity Choir 2; Glee Club 1, 4; Graingerettes 3, 4; Future Homemakers of America 4.

GRACE WORTH GWALTNEY
Gracie

Grainger High Singers 3, 4; Girls' Athletic Association 2, 3; Latin Club 3; Glee Club 1, 2; FHA 4; Science Club 2; Term Honor Roll 1.

MELVIN CHARLES HADDAD
Melvin

Varsity "K" Club 3, 4; Varsity Football 3, 4; Junior Varsity Football 2; Junior Varsity Baseball 2; Junior Varsity Basketball 2, Manager; Varsity Choir 1; Latin Club 2; Term Honor Roll 1.

BARBARA ANN HADDOCK
Barbara

Grainger High Singers 4; Senior Tri-Hi-Y 3, 4; Future Business Leaders of America 3, 4; Kay-Aitch-Ess 4; Ki-Hi 3; Glee Club 1, 2; Chaplain of Future Business Leaders of America 4; Term Honor Roll 1.

ALICE FAYE HALL
Alice

Footlighters 1, 2; Public Speakers 1, 2, Secretary 2; National Forensic League 1, 2; Debaters 2; Future Business Leaders of America 4; Ki-Hi 2; Varsity Choir 1; Glee Club 2; National Honor Society 4; Term Honor Roll 1.

THOMAS HENDERSON HAMILTON, JR.
Tommy

Grainger High Singers 2; Varsity "K" Club 2, 3, 4; Varsity Football 3, 4; Varsity Baseball 2, 3, 4; Junior Varsity Football 2; Junior Varsity Baseball 1; Junior Varsity Basketball 2; Keyboard Club 1; Varsity Choir 1; Latin Club 2; National Honor Society 4; Science Club 4; Term Honor Roll 1; Varsity Basketball 4.

KATHERINE ANN HARDEE
Ann

Grainger High Singers 3, 4; Square Dance Team 4; Footlighters 1; Senior Tri-Hi-Y 4; Junior Tri-Hi-Y 1, 2; Ki-Hi 2, 3, 4, Circulation Manager 3, 4; Varsity Choir 2, Librarian 2; Glee Club 2; Junior Class Play; FHA 4; GAA 1.

ANNE MARIE HARDY
Anne

Grainger High Singers 3, 4; Senior Tri-Hi-Y 3, 4; Junior Tri-Hi-Y 1, 2, Chaplain 2; Junior Varsity Cheerleader 1, 2, Chief 2; Varsity Cheerleader 3; Kay-Aitch-Ess 2, 3, 4; Glee Club 1, 2; Junior Class Play; Square Dance Team 4; Senior Class Play; President's Club 2; FHA 4, Vice-President 4; Term Honor Roll 1, 2.

DAVID THURMAN HARRIS
David

Science Club 2, 3, 4, President 4.

WILLIAM McDANIEL HASKINS
Billy

Grainger High Singers 3; Varsity "K" Club 2, 3, 4; Varsity Football 2; Varsity Baseball 1, 2, Manager; Science Club 4; Future Business Leaders of America 2, 3, 4; Varsity Choir 1, 2.

JAMES CAROLUS HEARN
Jimmy

Student Council 1, 2, 4; Grainger High Singers 2, 3; Senior Hi-Y 3, 4, Secretary-Treasurer 4; Varsity "K" Club 1, 2, 3, 4, President 4; Varsity Basketball 3, 4; Varsity Baseball 1, 2, 3, 4; Junior Varsity Basketball 1, 2; Marshal 4; Class Officer, President 1, Treasurer 3, Vice-President 4; Varsity Choir 1.

PAUL CLIFTON HEMBY III
Paul

Future Business Leaders of America 3, 4; Kay-Aitch-Ess 4.

SARA LYNN HEMRICK
Lynn

Student Council 4; Footlighters 1, 2; Senior Tri-Hi-Y 1, 2; Junior Tri-Hi-Y 1, 2; Science Club 3, 4, Group Chairman 3, 4; Kay-Aitch-Ess 4; Varsity Choir 2; Glee Club 1.

HAZEL RUTH HILL
Hazel Ruth

Wheat Swamp 1; Grainger High Singers 4, Soloist 4; Senior Tri-Hi-Y 3, 4; Science Club 3, 4, Program Chairman 4; Kay-Aitch-Ess 3, 4, Senior Class Editor 4; Ivy Leaguers 4, Soloist 4; Latin Club 2, 3; Varsity Choir 2; Junior Class Play; Graingerettes 3, 4; Term Honor Roll 2.

ROY HILL
Roy

Needham Broughten High, Raleigh, N. C., 1, 2.

PATRICIA BLANCHE HINES
Pat

Girls' State; National Honor Society 3, 4; Student Council 3, 4; Grainger High Singers 3, 4; Senior Tri-Hi-Y 3, 4; Junior Tri-Hi-Y 1, 2; Marshal 2; Glee Club 1, 2; Term Honor Roll 1, 2, 3.

SYLVIA JEAN HORTON
Sylvia

Future Homemakers of America 4, President 4; Grainger High Singers 4; Footlighters 1, 2; Public Speakers 1, 2; National Forensic League 2, 3, 4; Ki-Hi 3, 4; Girls' Athletic Association 1; Term Honor Roll 1, 2; Varsity Choir 2; Glee Club 1, 3; Science Club 4.

MARY ELIZABETH HOWARD
Mary Liz

Grainger High Singers 3, 4; Kay-Aitch-Ess 3; Girls' Athletic Association 3; Term Honor Roll 1; Varsity Choir 2; Glee Club 1; Graingerettes 3, 4; Squad Leader 3, 4.

NANCY IRENE HOWARD
Nancy

Grainger High Singers 4; Future Business Leaders of America 3, 4; Varsity Choir 2, 3; Glee Club 1.

PIERCE JOHNSON HOWARD
Pierce

Student Council 3, 4, Chaplain 3, Treasurer 4; Footlighters 1, 2; Public Speakers 1, 2; National Forensic League 2; Senior Hi-Y 3, 4, Chaplain 4; Kay-Aitch-Ess 3, 4, Club Editor 4; Term Honor Roll 1, 2, 3; Band 1, 2, 3, Librarian 2, Sergeant-at-Arms 3; Class Officer 2, Secretary; Latin Club 2; National Honor Society 4; Wind Ensemble 3.

ALTON RAY HUGHES
Alton

Future Business Leaders of America 3.

GWENDOLYN FRANCES HUMPHREY
Gwen

Senior Tri-Hi-Y 3, 4, Secretary 4; Junior Tri-Hi-Y 1, 2; Science Club 3, 4; Future Business Leaders of America 3, 4, Vice-President 3, President 4; Kay-Aitch-Ess 3, 4; Ki-Hi 2; Girls' Athletic Association 3, 4, Treasurer 4; Office Assistant 4.

CLARENCE KERMIT HUMPHREY
Kermit

Varsity "K" Club 3, 4; Varsity Football 3; Junior Varsity Football 1, 2; Junior Varsity Baseball 2; Tennis 3; Science Club 4; Ki-Hi 3, 4; Latin Club 2.

BILLY RAY HUSSEY
Billy

Varsity Basketball 3; Junior Varsity Baseball 1; Junior Varsity Basketball 2.

SHIRLEY ANN JENKINS
Shirley

Future Business Leaders of America 3, 4; Ki-Hi 2, 3, 4; Term Honor Roll 1; Band 1, 2, 3, 4.

WILLIAM KEITH JOHNSON
Keith

Student Council 2, Jury 4; Public Speakers 1; Senior Hi-Y 4; Science Club 3, 4; Kay-Aitch-Ess 4; Ki-Hi 2; Term Honor Roll 1, 2, 3; Band 1, 2, 3.

KAREN JOYCE JONES
Joyce

Grainger High Singers 4; Future Business Leaders of America 3, 4; Girls' Athletic Association 1; Varsity Choir 3; Glee Club 1, 2.

SHEILA HOLMES JONES
Sheila

Grainger High Singers 3, 4; Senior Tri-Hi-Y 4; Junior Tri-Hi-Y 2; Science Club 4; Future Teachers of America 4; Keyboard Club 4, Vice-President; Ki-Hi 3; Girls' Athletic Association 1, 2, 3; Varsity Choir 2; Glee Club 1; Term Honor Roll 1.

ANTHONY DOUGLAS KELLY
Tony

Varsity "K" Club 2, 3, 4, Sergeant-at-Arms 4; Varsity Football 2, 3, 4; Junior Varsity Football 1; Junior Varsity Baseball 1; Junior Varsity Basketball 1.

ARTHUR KING KELLY
Arthur

Senior Hi-Y 4; Junior Varsity Football 2; Science Club 3; Library Club 3; Term Honor Roll 1.

FRANCES ELLEN KENNEDY
Frankie

Grainger High Singers 3; Junior Varsity Cheerleader 1, 2; Future Business Leaders of America 3; Varsity Choir 2; Glee Club 1.

ORVILLE EDMUND LANGLEY
Edmund

Varsity "K" Club 2, 3, 4; Varsity Football 2, 3; Junior Varsity Football 1; Science Club 1.

THEODORE ADRIAN LATOUR
Teddy

Grainger High Singers 4; Public Speakers 1, 2; National Forensic League 3, 4, Treasurer 4; Senior Hi-Y 4; Science Club 3, 4, Group Chairman 4; Keyboard Club 2; Kay-Aitch-Ess 2, 3, 4, Circulation Manager 3; Ki-Hi 4; Varsity Choir 2; Square Dancers 4.

ALVIS URIAH LAUGHINGHOUSE, JR.
Jackie

Senior Hi-Y 4; Junior Varsity Football 1; Science Club 3, 4; Kay-Aitch-Ess 4; Wrestling Team 4.

MARY HAMPTON LOWRY
Mary Hamp

Halifax County High School, South Boston, Va., 4; Grainger High Singers 4; Senior Tri-Hi-Y; National Honor Society 3, 4; National Forensic League 4; Senior Class Play 4.

MIKE LEE III
Mike

Student Council 1, 3, 4; Grainger High Singers 3, 4; Public Speakers 1, 2; National Forensic League 2, 3, 4; Senior Hi-Y 3, 4, President 4; Varsity Basketball 3, 4; Junior Varsity Football 1; Junior Varsity Basketball 1, 2; Tennis 1, 2, 3, 4; Kay-Aitch-Ess 1, 2, 3; Ki-Hi 4; Class Officer 2, Treasurer; Varsity Choir 1.

HARRY GLENN LILLY
Harry

Student Council 4; Grainger High Singers 3, 4; Senior Hi-Y 4; Science Club 2, 3, 4; Ki-Hi 3; Latin Club 2; Varsity Choir 1.

TERESA FRANCES LINDNER
Terry

Grainger High Singers 4; Future Business Leaders of America 3, 4; Girls' Athletic Association 1; Band 1; Glee Club 2.

LOUIS JORDAN McCOTTER
Buddy

Oak Ridge Military Institute 3.

ELIZABETH ANN McDANIEL
Ann

Science Club 3; Ki-Hi 3, 4, Assistant Business Manager 4; Girls' Athletic Association 1, 2, 4; Varsity 3; Glee Club 1, 2.

LINDA JEAN McDANIEL
Linda

National Honor Society 3, 4; Student Council 1, 2, 3, 4; Grainger High Singers 3, 4; Square Dance Team 4; Public Speakers 1; Senior Tri-Hi-Y 3, 4; Junior Tri-Hi-Y 1, 2, Secretary 1, President 2; Future Teachers of America 4; Ki-Hi 3, 4; Girls' Athletic Association 1; Class Officer 4, President; President's Club 2; Glee Club 1, 2; Honor Roll 1, 2.

MARY JANE McHUGH
Mary Jane

Science Club 3; Girls' Athletic Association 2, 3; Varsity Choir 2, 4; Glee Club 1.

LOUISE GLADYS MATHIS
Louise

Grainger High Singers 3; Senior Tri-Hi-Y 3, 4; Junior Tri-Hi-Y 1, 2, Vice-President 2; Future Homemakers of America 4; Future Teachers of America 4; Ki-Hi 3; Glee Club 1, 2.

HENRY EMANUEL MAYER
Henry

National Honor Society 3, 4; Footlighters 1, 2; Public Speakers 1, 2, Vice-President 2; National Forensic League 1, 2, 3, 4, Treasurer 1, Vice-President 2, President 3; Senior Hi-Y 4; Science Club 2, 3, 4; Debaters 1, 2, 3; Ki-Hi 2, 3, 4, Editor-in-Chief 4; Term Honor Roll 1, 2, 3; Marshal 4; Latin Club 2.

HORACE HARDY MEWBORN JR.
Horace

Junior Varsity Baseball 2; Science Club 4.

MICHAEL RALEY MITCHELL
Mike

Eminence High School, Eminence, Kentucky, 2; Science Club 4, Group Chairman; Ki-Hi 4; Band 2.

CAROLYN ELIZABETH MOZINGO
Carolyn

Grainger High Singers 3, 4; Public Speakers 1; Science Club 4; Girls' Athletic Association 1; Glee Club 1, 2; Square Dance Team 4.

MARY HELEN MUMFORD
Mary Helen

Student Council 4; Grainger High Singers 4; Square Dance Team 4; Senior Tri-Hi-Y 3, 4; Future Business Leaders of America 3, 4, Secretary 4; Ki-Hi 3, 4; Girls' Athletic Association 1, 2; Term Honor Roll 1, 2; Glee Club 1, 2; National Honor Society 4.

MARY JEWELL MURRAY
Mary Jewell

Senior Tri-Hi-Y 4; Varsity Choir 4; Transferred from Windsor High School 1, 2, 3.

BARBARA JEAN OLIVER
Barbara

Senior Tri-Hi-Y 4; Future Business Leaders of America 3, 4, Treasurer 4; Ki-Hi 3, 4, Head Typist 3, Business Manager 4; Girls' Athletic Association 1, 2; Term Honor Roll 1, 2, 3; Glee Club 2; Office Assistant 4; National Honor Society 4.

JANE GRAY PATE
Jane

Science Club 3; Girls' Athletic Association 1, 2, 3; Glee Club 1, 2, 3; Workshop 4.

ROSE MARIE PATTERSON
Rose

Grainger High Singers 4; Future Business Leaders of America 3, 4; Girls' Athletic Association 1; Varsity Choir 2, 3; Glee Club 1; Office Assistant 4.

CHARLES VANCE PERRY II
Charles

Footlighters 2; Public Speakers 1, 2; National Forensic League 4; Science Club 4; Band 1, 2, 3; Latin Club 2; Band Ensemble 3; National Honor Society 4.

JOHN THOMAS PRIVETTE
John

Junior Varsity Football 1, 2; Science Club 2; Junior Class Play; Senior Class Play.

ROBERT EDWARD LEE RHODES III
Robert

Workshop 3; Public Speakers 1, 2, Parliamentarian 2; National Forensic League 1, 2, Parliamentarian 2; Junior Varsity Football 2; Science Club 4, Group Chairman 4; Band 1; Senior Class Play; Varsity Choir 2; Grainger High Singers 4.

JOAN CAROLYN RICE
Joan

Grainger High Singers 3, 4; Public Speakers 1, 2; Junior Tri-Hi-Y 2; Keyboard Club 1; Ki-Hi 3, 4; Girls' Athletic Association 1; Glee Club 1, 2; Future Homemakers of America 4; Workshop 3; Latin Club 2; Footlighters 1.

SARAH JANETTE ROARK
Sarah

Workshop 3, 4; Junior Tri-Hi-Y 2; Science Club 3, 4; Girls' Athletic Association 1, 2; Latin Club 2, 4; Glee Club 1, 2; Annual Staff 4; Term Honor Roll 1.

STEVA LEE ROARK
Steva

Grainger High Singers 3, 4; Junior Tri-Hi-Y 2; Junior Varsity Cheerleader 2, Varsity Cheerleader 3, 4; Science Club 3, 4; Kay-Aitch-Ess 4; Girls' Athletic Association 1, 2; Latin Club 2, 4; Glee Club 1, 2.

JOSEPH ROSSO
Joe

Band 1, 2; Science Club 3.

PETER ROSSO
Pete

Band 1, 2; Science Club 3.

ERNEST FRANK ROUSE
Frank

Student Council 1, 3, 4, President 4; Junior Varsity Football 1, 2, Co-Captain 2; Junior Varsity Baseball 2; Chairman of Junior-Senior Banquet.

SUSAN BIBB RUSH
Susan

Student Council Jury 3; Grainger High Singers 3; Workshop 4; Footlighters 1; Public Speakers 1; Junior Tri-Hi-Y 1, 2, Secretary 2; Senior Tri-Hi-Y 3, 4; Science Club 3; Kay-Aitch-Ess 3, 4, Feature Editor 4; Girls' Athletic Association 1, 2; Term Honor Roll 1; Class Officer 4, Secretary; Glee Club 1, 2, Librarian 2; Junior-Senior Art Chairman 3; FHA 4, Historian; Latin Club 2.

WALTER ROBERTS SABISTON
Walter

Student Council 2, 3; Footlighters 1, 2; Junior Varsity Baseball 1, 2; Tennis 1, 2, 3, 4; Science Club 3, 4; Term Honor Roll 3.

SARAH SEYMOUR
Kitty

Future Business Leaders of America 3; Girls' Athletic Association 1; Term Honor Roll 1; Band 1, 2, 3.

JOYCE ANN SHEPPARD
Joyce

Science Club 4; Future Homemakers of America 4; Glee Club 2.

PATRICIA MAE SIMPSON
Pat

National Honor Society 3, 4, Treasurer 4; Student Council 3, 4; Footlighters 1; Senior Tri-Hi-Y 3, 4, Treasurer 4; Junior Tri-Hi-Y 1, 2; Science Club 2, 3; Future Teachers of America 3, 4, Historian 3, President 4; Girls' Athletic Association 1, 2, 3, 4, Vice-President 2, 3, President 4; Term Honor Roll 1, 2, 3; Marshal 3; Library Club.

BETTY LOU SMITH
Betty Lou

Senior Tri-Hi-Y 3, 4; Future Business Leaders of America 3, 4; Girls' Athletic Association 1; Term Honor Roll 1; Varsity Choir 3; Glee Club 1.

NANCY FAYE SMITH
Faye

Grainger High Singers 4; Square Dance Team 4; Senior Tri-Hi-Y 3, 4; Junior Tri-Hi-Y 2; Future Business Leaders of America 2, 3, 4, State Vice-President 4; Ki-Hi 4; Girls' Athletic Association 1; Term Honor Roll 1, 3; Marshal 4; Class Officer 4, Treasurer; Varsity Choir 3; Glee Club 1.

RAY MARKHAM SMITH
Mark

Footlighters 1, 2; Senior Hi-Y 3, 4, Sergeant-at-Arms 4; Science Club 3, 4, Group Chairman 3; Kay-Aitch-Ess 2, 3, 4, Class Editor 2, Assistant Editor 3, Editor-in-Chief 4; Term Honor Roll 1, 2, 3; Band 1, 2, 3; Latin Club 2, 4, President 2; Wind Ensemble 2; Ivy Leaguers 3; National Honor Society 4; President's Club 2.

ROBERT HOWARD SMITH JR.
Bob

Student Council 4; Senior Hi-Y 4; Varsity "K" Club 4; Varsity Football 3, 4; Varsity Baseball 2, 3, 4; Junior Varsity Football 2; Junior Varsity Baseball 1; Term Honor Roll 1.

CAROL MARIE SPARROW
Carol

Grainger High Singers 4; Future Business Leaders of America 2, 3, 4; Term Honor Roll 1; Varsity Choir 3.

GLORIA SPARROW
Gloria

Workshop 4; Future Business Leaders of America 3, 4, Historian 4; Keyboard Club 4; Ki-Hi 3, 4; Girls' Athletic Association 2, 1; Term Honor Roll 1; Band 1, 2, 3, 4; Majorettes 3, 4; Workshop Art Chairman 4; Commercial Echo 3, 4; Assistant Editor 4.

OLLIE FAYE SPARROW
Faye

Science Club 4; Ki-Hi 3, 4; Girls' Athletic Association 1; Varsity Choir 3; Glee Club 1, 2.

HAROLD MELVIN STEELMAN JR.
Harold

Senior Hi-Y 3, 4; Varsity Football 4; Junior Varsity Football 2; Junior Varsity Baseball 2; Science Club 3, 4; Varsity Choir 1.

WALTER DOUGLAS STEWART
Doug

Grainger High Singers 3, 4; Public Speakers 2; Senior Hi-Y 3, 4; Varsity "K" Club 3, 4; Varsity Basketball 3, 4; Junior Varsity Baseball 2; Junior Varsity Basketball 2; Kay-Aitch-Ess 3, 4; Term Honor Roll 1; Latin Club 2, 3, 4; Varsity Choir 2.

JACK WILSON STOKES JR.
Jack

Varsity Football 3, 4; Junior Varsity Football 2; Tennis 3; Science Club 3, 4, Vice-President 4; Bend 1; Latin Club 2, 3; Varsity "K" Club 4.

GLORIA JEAN SUTTON
Gloria

Grainger High Singers 3, 4; Senior Tri-Hi-Y 4; Junior Tri-Hi-Y 1, 2; Science Club 3, 4, Secretary-Treasurer 4; Kay-Aitch-Ess 3, 4, Business Manager 4; Girls' Athletic Association 1; Latin Club 4; Varsity Choir 2; Glee Club 1.

LINDA LEE THORNTON
Linda

Ki-Hi 4; Girls' Athletic Association 2; Latin Club 2; Glee Club 1, 2; Future Homemakers of America 4.

ALAN MICHAEL TRAUB
Alan

Varsity Football 3; Junior Varsity Football 2; Science Club 4; Latin Club 2; Varsity Choir 2, 3.

BRENDA WEBSTER TYNDALL
Brenda

Grainger High Singers 3, 4; Senior Tri-Hi-Y 3, 4; Junior Tri-Hi-Y 2; Kay-Aitch-Ess 3, 4; Girls' Athletic Association 1, 2; Glee Club 1, 2; Latin Club 2; Square Dance Team; FHA 4.

LESLIE GLENN TYNDALL
Glenn

Student Council 4, Chaplain; Grainger High Singers 2, 4, Assistant Chorusmaster 4; Footlighters 1, 2; Public Speakers 1; Senior Hi-Y 3, 4; Science Club 3; Kay-Aitch-Ess 4; Term Honor Roll 1, 2, 3; Marshal 4; Latin Club 2; Varsity Choir 1; Junior Class Play.

THOMAS MARVIN VICK III
Tommy

Mebane High School 1; Grainger High Singers 4; Senior Hi-Y 3, 4; Science Club 3, 4; Kay-Aitch-Ess 4; Latin Club 3; Junior Class Play.

IDA THAMES WALKER
Ida

Student Council 1; Grainger High Singers 3, 4; Senior Tri-Hi-Y 4; Junior Tri-Hi-Y 2; Junior Varsity Cheerleader 1, 2; Varsity Cheerleader 3, 4; Science Club 3, 4; Kay-Aitch-Ess 3; Term Honor Roll 1; Latin Club 4; Varsity Choir 2; Glee Club 1, Manager; Junior Class Play.

SHARON LYN WARENFELT
Sherry

Science Club 4; Varsity Choir 4.

GAIL FAYE WILKINS
Gail

Science Club 4; Future Business Leaders of America 3; Ki-Hi 4; Girls' Athletic Association 1; Varsity Choir 2.

ALICE ANNETTE WILLIAMS
Annette

Student Council 2; Senior Tri-Hi-Y 3, 4, President 4; Junior Tri-Hi-Y 1, 2; Kay-Aitch-Ess 3, 4, Treasurer 4; Term Honor Roll 1, 3; Band 1, 2, 3, 4, Librarian 3, President 4; Majorettes 2, 3, 4.

FLORENCE WILLIAMS
Florence

Beulaville 1; Chiquapin 2; Beulaville 3; Future Homemakers of America 4.

JACKIE REDYN WILSON
Jackie

Future Business Leaders of America 3, 4.

MILLARD GEORGE WORLEY
M.G.

Wheat Swamp 1, 2; Grainger High Singers 3, 4.

NOT PICTURED

EVELYN F. HILL

RANSOM JULANY JONES

Junior Varsity Football 1; Varsity "K" Club 2, 3, 4; Varsity Football 2, 3.

NANCY HARTLEY

JANET WALLER

FRANK L. MOCK
GYMNASIUM

VISITORS

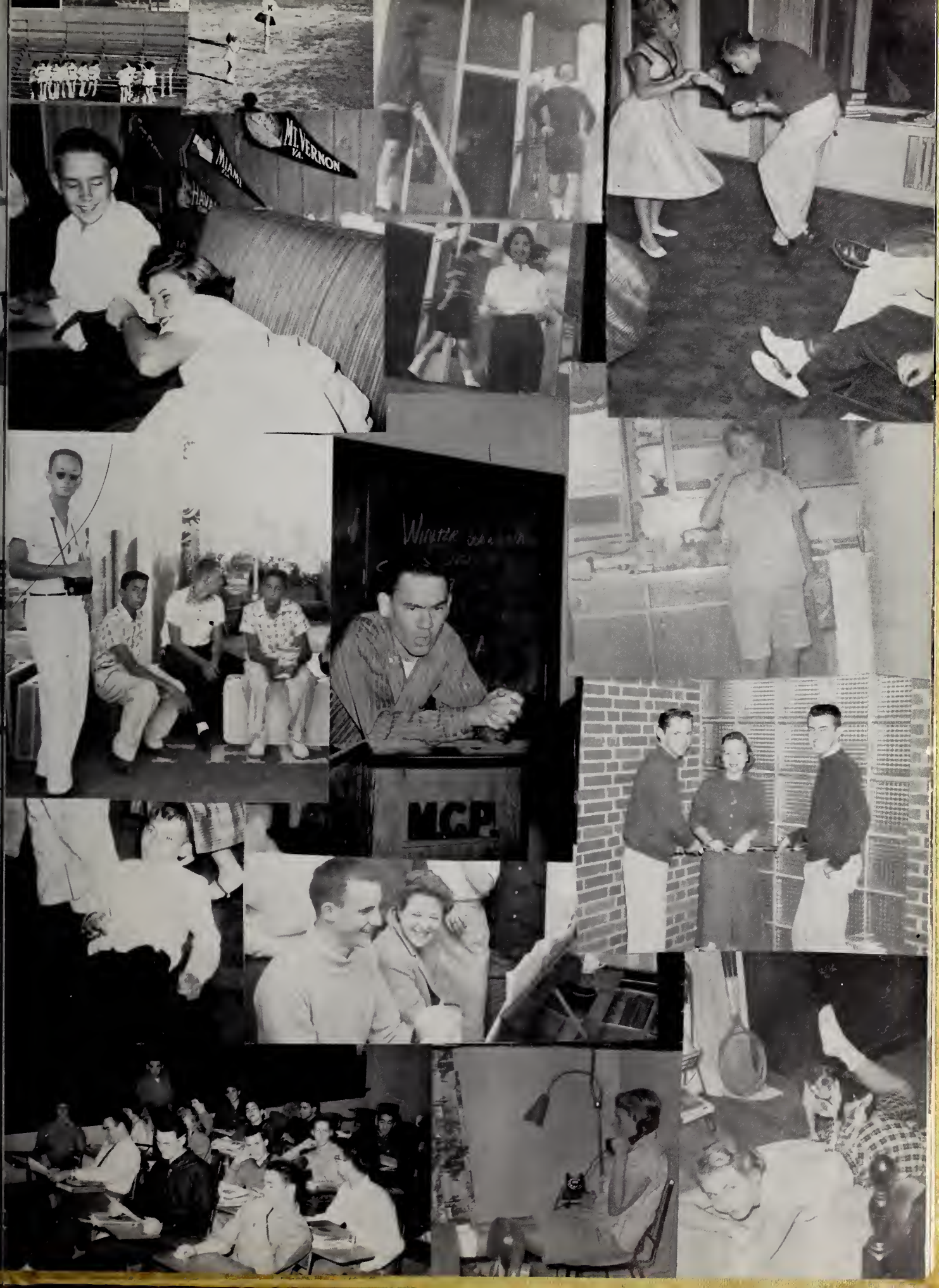
MT. VERNON
VA.
MIAMI
M.C.P.

CLASSROOM SCENES

Miss McClees: Physics

Mrs. Sanderson: Bookkeeping

Mrs. Sutton: Geometry, Algebra, Trigonometry

Mrs. Crane: Senior English

Mr. Parrott: Sociology and Economics

Pat Hines

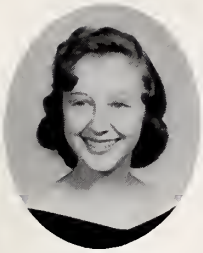

Polly Barnes
secretary

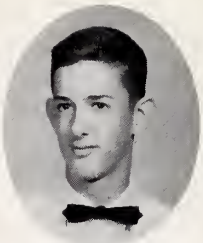

Bob Clark
president

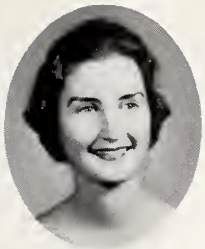

Virginia Dixon
vice-president

Pat Simpson
treasurer

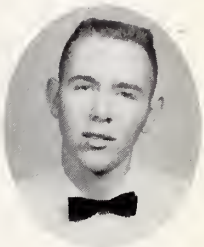

Mark Smith

Tommy Hamilton

Mary Helen Mumford

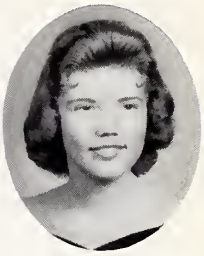

Faye Smith

Bonnie Bergren

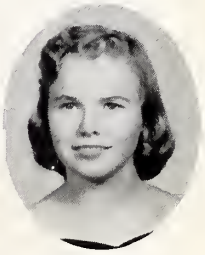

Henry Mayer

Pierce Howard

Linda McDaniel

Jimmy Hearn

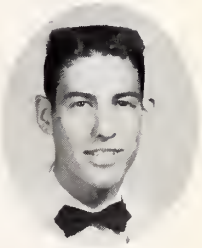

Mary Lowry

Charles Peery

Alice Hall

Glenn Tyndall

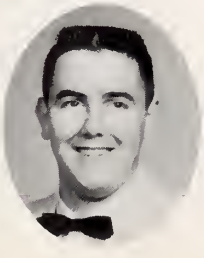

Barbara Oliver

Francis Dail

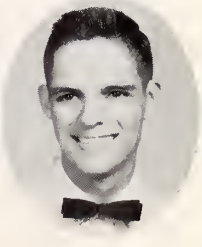

MOST POPULAR

Jimmy Hearn
Linda McDaniel

MOST INTELLECTUAL

Virginia Dixon
Henry Mayer

MOST ORIGINAL

Susan Rush
Mike Mitchell

WITTIEST

Sarah Roark
Walter Sabiston

MOST COURTEOUS

Anne Hardy
Pierce Howard

BEST PERSONALITY

Janelle Childress
Mike Lee

MOST ATHLETIC

Jimmy Hearn
Pat Simpson

MOST EFFICIENT

Mark Smith
Pat Hines

BEST ALL AROUND

Linda McDaniel
Glenn Tyndall

MOST CONGENIAL

Janelle Childress
Jack Stokes

BEST LOOKING

Gloria Sutton
James Casey

BEST SCHOOL SPIRIT

Frank Rouse
Virginia Dixon

CUTEST

Brenda Tyndall
Bob Clark

MOST DEPENDABLE

Frank Rouse
Bonnie Bergren

MOST TALENTED

Pierce Howard
Hazel Ruth Hill

MOST LIKELY TO SUCCEED

Henry Mayer
Pat Hines

STANDING: Linda McDaniel, Barbara Oliver, Pat Simpson, Bonnie Bergren. SEATED: Faye Smith, Polly Barnes, Hazel Hill, and Mary Hamp Lowery.

PILOT CLUB GIRLS

These eight girls were chosen by a vote of the senior teachers, to represent the Pilot Club, a businesswomen's organization. Each girl attends one of the Pilot Club's monthly meetings. To be chosen as a representative is an honor each girl will long remember.

JUNIOR ROTARIANS

Outstanding boys of the senior class are chosen as Junior Rotarians by a vote of the four senior teachers. Each one attends regular Rotary meetings for one month in anticipation of the future when they, too, will be senior Rotarians.

STANDING: Bob Clark, Jimmy Hearn, Pierce Howard, and Tommy Hamilton. SEATED: Mark Smith, Frank Rouse and Francis Dail. Not pictured: Henry Mayer.

HOMECOMING QUEEN—IDA WALKER

SPONSORS

Ruth Bowles

Gloria Sutton

THE SENIOR CLASS PLAY

"THE SATURDAY EVENING GHOST"

NOVEMBER 25-26

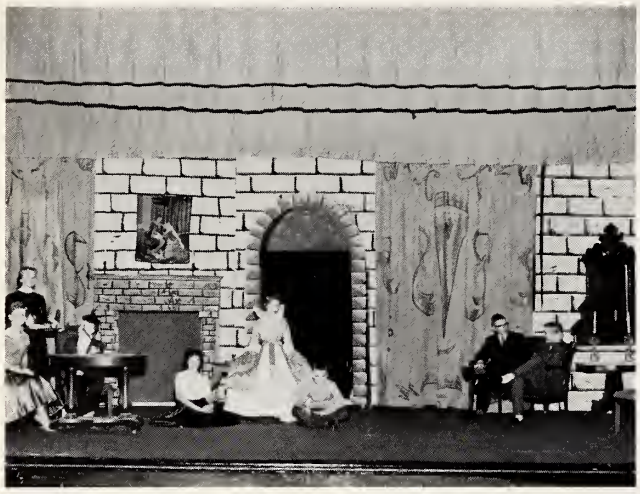

A calm moment in a most disturbed family.

The twins should have tried the "butter-slide."

THE CAST

Lord Canterville ..... Pierce Howard
Hiram Otis ..... John Privette
Mrs. Otis ..... Anne Hardy
Virginia ..... Janelle Childress
Mrs. Umney ..... Mary Hamp Lowry
Sir Archie ..... Robert Rhodes
Pet Otis ..... Karen Allen
Sonny Boy ..... John Mann

Lord Archibald takes his tea with "two and no."

A happy ending, even for the ghost.

Janelle Childress
Senior Attendant

MAY QUEEN

GLORIA SUTTON

Ida Walker
Senior Attendant

HOME COMING
SCENES
Winning Float by Latin Club

SPORTS

Our athletic teams are known all over the state, especially the basketball team which has won quite a few championships. Also the football and baseball teams are widely known for their accomplishments. This year has been no exception as our teams have done quite. well. First, here are our football teams . . .

Hale, Rouse, Jimson, Whitley, Thomas, Phillips, Haddad, Lee, Stanley, Steelman, Parrott. SECOND ROW: Leggett, Stokes, Powers, Williams, Kilpatrick, Potter, Watkins, Amyette, Moody, Vinson, Hamilton, Brubaker, Kintz. THIRD ROW: Coach Jones, Norris, Archie, Vick, Smith, Dawkins, Briner, Kelly, Williams, Casey, Cranz, Randolph, Coaches Thompson and Kennedy.

VARSITY FOOTBALL

The 1958 Grainger High Football team proved to be a very young inexperienced ball club, yet they finished the season with a number of wins. Coach Thompson is giving us his first year at G.H.S. and is smoothing his Red Devils and making them a scrappy group of gridders.

The Red Devil gridders, led by two All-Conference selections, Gaylord Randolph and Ricky Cranz, improved at the last part of the season and fought an uphill battle to defeat New Bern 14 to 7 in the homecoming game.

COACH GEORGE THOMPSON

Jones Central	0	Kinston	26
Raleigh	46	Kinston	7
Greenville	25	Kinston	7
Wilson	39	Kinston	0
Jacksonville	0	Kinston	6
Roanoke Rapids	12	Kinston	7
Goldsboro	32	Kinston	13
Elizabeth City	13	Kinston	7
Washington	19	Kinston	7
New Bern	7	Kinston	14

ALL-CONFERENCE

RICKY CRANZ
Fullback

GAYLORD RANDOLF
Center

HOMECOMING SPONSOR AND CO-CAPTAINS

GLORIA SUTTON
TOMMY HAMILTON
JAMES CASEY

Too many Devils

Smith rounds end

Archie scores

Smith, Wooten, Leggett, Becton, Bryan, Huggins, Lancaster, Nunn. SECOND ROW: Maguire, Flannegan, Deters, Dawkins, Jones, DeLuise, Lanier, Spence, Williams. THIRD ROW: Holman, Ipock, Kelly, Sutton, Hardison, Stokes, Aldridge, Cannon, Coach Mosely.

JV FOOTBALL

As was the varsity team, the Junior Varsity team was inexperienced. Coach Tom Mosely fought a rough, uphill battle in leading his RED MEN to victories over teams like Elizabeth City and Contentnea. In spite of lack of experience the teams showed fire and determination and played outstanding defense.

Kinston	0	Greenville	21
Kinston	12	Contentnea	7
Kinston	0	Jacksonville	39
Kinston	0	Roanoke Rapids	19
Kinston	20	Elizabeth City	6
Kinston	0	Wilson	42
Kinston	6	Washington	19
Kinston	13	New Bern	26

Rhem, Stewart, Kintz, Lee, Orander. SECOND ROW: Phillips, Mattocks, Watkins, Williams, Hearn, Rice, Hamilton.

VARSITY BASKETBALL

Coach Jones and Co-Captains Hearn and Stewart.

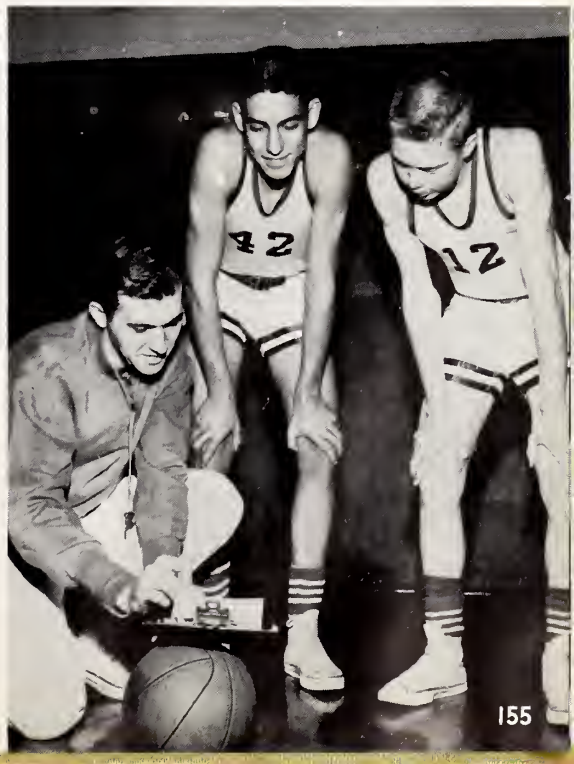

Kinston	60	Rocky Mount	79
Kinston	50	Wilson	52
Kinston	60	Goldsboro	78
Kinston	43	Wilson	60
Kinston	52	Goldsboro	53
Kinston	54	Elizabeth City	43
Kinston	44	Roanoke Rapids	36
Kinston	39	Washington	54
Kinston	59	Jacksonville	47
Kinston	63	New Bern	40
Kinston	71	Greenville	47

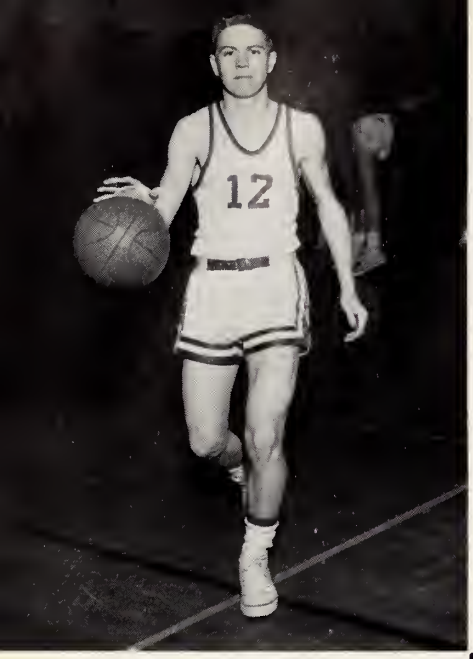

DOUG STEWART
Guard

TOMMY HAMILTON
Forward

INCAPACITATED

PETE WATKINS
Forward

JERRY RICE
Forward

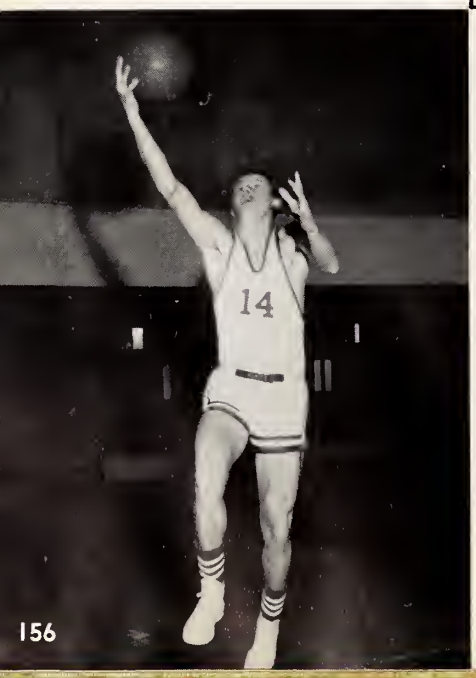

JIMMY HEARN
Center

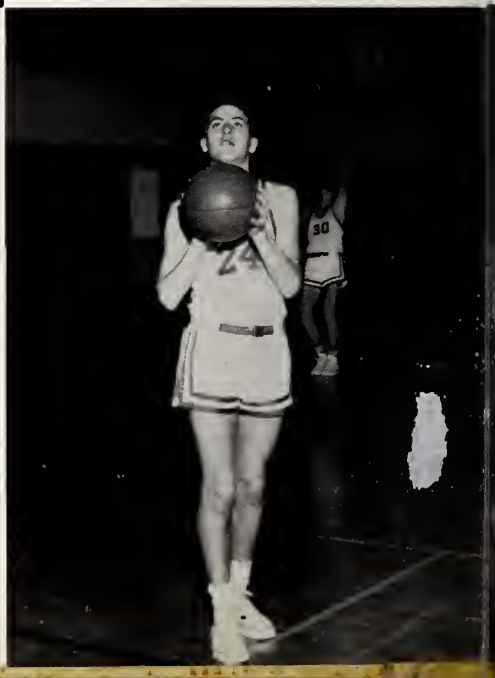

TOMMY MATTOCKS
Forward

BILLY ORANDER
Guard

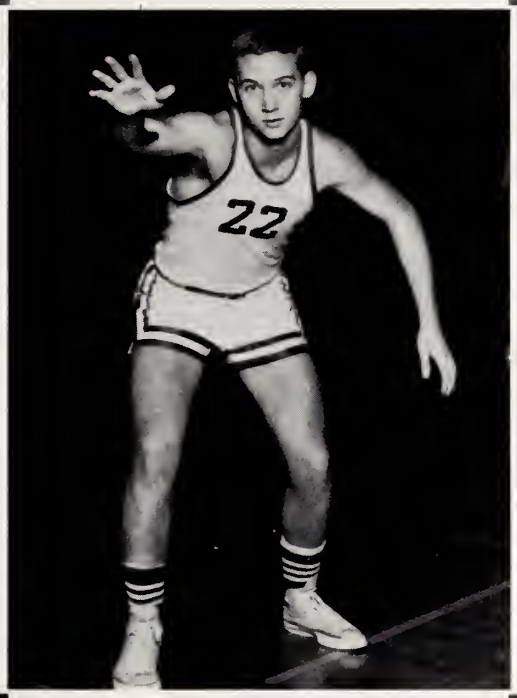

CORKY WILLIAMS
Center

GEORGE RHEM
Guard

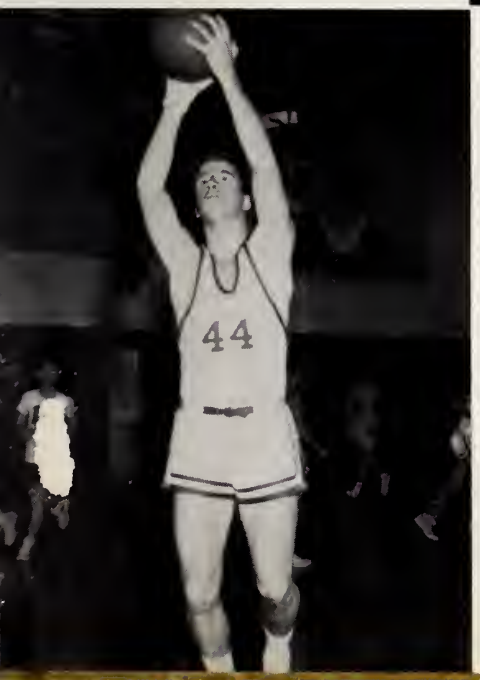

DONNIE KINTZ
Guard

Hall, Hall, Baysden, Whitley, Lowery, Robinson, Tennille, Huggins. SECOND ROW: Cameron, Archie, Sneed, Stanley, Stokes, Waller, Hardison, Coach Mosley.

JV BASKETBALL

Kinston	28	Rocky Mount	40
Kinston	39	Wilson	42
Kinston	43	Goldsboro	63
Kinston	32	Wilson	38
Kinston	36	Goldsboro	44
Kinston	40	Elizabeth City	32
Kinston	53	Roanoke Rapids	46
Kinston	52	Washington	33
Kinston	26	Jacksonville	36
Kinston	41	New Bern	46
Kinston	42	Greenville	27

Powers, Randolph, Cranz, Laughinghouse, Moody. SECOND ROW: Spence, Amyette, Stanley, Fowler. THIRD ROW: Smith, Southerland.

WRESTLING

Cranz and a Bear.

This year Coach George Thompson organized G.H.S.'s first wrestling team.

The team has improved much in the past weeks and should be a very successful squad in the future. The wrestlers have met New Bern and Greenville in a few matches and have showed excellent potentialities with their young squad members.

Croom, Taylor, Lewis, Laws, Cutler, Anderson, Smith, Kilpatrick. SECOND ROW: Coach Jones, Bradshaw, Casey, Hamilton, Hearn, Leonard, Civils, Gaskins, Clark. THIRD ROW: Hardison, Managers Vick and Norris.

VARSITY BASEBALL

DISTRICT PLAYOFF

Garner	8	Kinston	1
Garner	2	Kinston	4
Garner	2	Kinston	14

EASTERN FINALS

Massey Hill	14	Kinston	3

Elizabeth City	6	Kinston	7
Roanoke Rapids	8	Kinston	7
Jacksonville	3	Kinston	8
Washington	0	Kinston	3
New Bern	0	Kinston	3
Greenville	7	Kinston	1
Elizabeth City	5	Kinston	6
Roanoke Rapids	1	Kinston	3
Jacksonville	5	Kinston	10
Washington	6	Kinston	7
New Bern	3	Kinston	4
Greenville	1	Kinston	4
Clinton	2	Kinston	11

VARSITY CHEERLEADERS

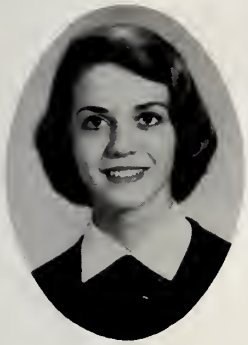
Ida Walker

Steva Roark

Sylvia Edmunds

Ruth Bowles

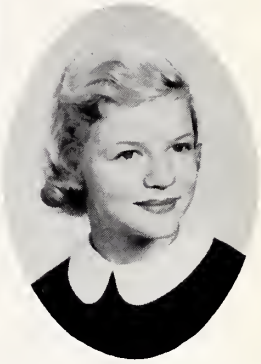
Barbara Mann

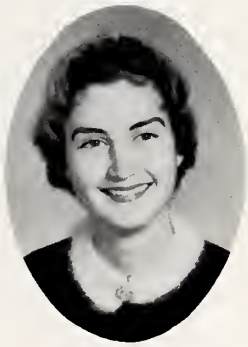
Virginia Dixon
Chief

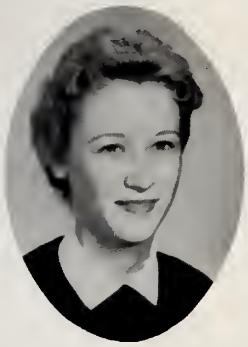
Suellen Walter

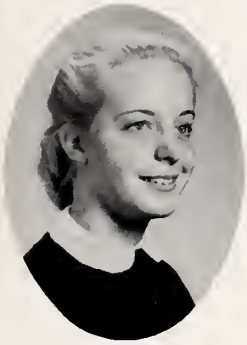
Diane Fuller

Jo Ann Sutton

Linda Gray

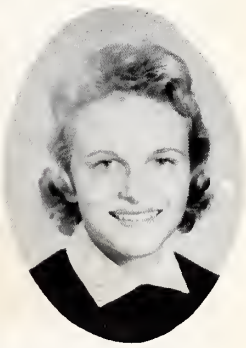
Diane Hardy

Judy Pate
Helen Hinson
Ann Borden
Virginia Hayes
Michele Hardy
Brenda Johnson
Judy Jones
Cookie Hart
Margaret Mansour, Chief
Bet Lucas
Frances Mock
Nancy Ramsey

JUNIOR VARSITY CHEERLEADERS

After much practice for several weeks, Colon Byrd, chief advisor, chooses a Junior Varsity chief and ten other well qualified girls to assist the chief in giving their pep, coordination, and energy to lead the J.V. teams on to victory. The girls practice several days each week and continue to develop new yells.

SPONSORS

The Man's Store
Midyette Hardware
J. A. Moore Ins. Co.
Carolina Building Supply Co.
Parkview Superette
Spear's Sporting Goods
Charm Beauty Salon
Pharo's Drive-In
Ed West Stationery Co.
Kinston Restaurant
Mewborn & Turner Jewelers
Whitfield Jewelry Store
B. W. Canady & Son Hardware
W. J. Thomas
Oettinger Brothers Furniture Store
Mike's Steak House
Hogan's Pharmacy
Aunt Jennies Bake Shop
Pinelawn Memorial Park
Richard Baker's Service Station
Pearson's Department Store
Heilig Levine Furniture Store
Dr. Joseph M. Goldwasser
Standard Drug Stores
Pate's Fine Furniture
Love's Shoe Store
LaRoque & Hewitt Ins. Co.
Foster Realty Co.
J. T. Sutton, Jr.
Goodyear Service
Temple Drugs
H. L. Malone Ins.
Quincy Hart Ins.
Charlie McCullers
Gurley Dozier Inc.
Erskine's Jewelers
Austin Carolins Tobacco Co.
The Appliance Center
Ramsey Insurance and Realty Co.
Fashion Shoppe
J. R. Fordham
Dr. Frank Sabiston
Dr. Mike Lee

SPONSORS

Dr. Oscar Cranz
Dr. P. B. Spigner, Jr.
Dr Rose Pully
Dr. J. C Peele
Dr. R. G. Tyndall
Brody's Department Store
Jarman's Funeral Home
Casey's Dairy Bar
Howard-Carter Funeral Home
Garner's Funeral Home
E. L. Scott Heating
Kinston Gas Co.
Carolina Service Center
Wm. A. Coleman & Associates, Architect
Milady Beauty Shop
Dr. Henry Temple
Dr. George Edwards
Dr. Donald L. Hensom
Gray & Oglesby Co.
E. L. Carroll Produce Co.
Guy Elliott
Batts Dry Cleaners & Hatters
Marvin Rochelle, Inc.
Golden Leaf Drive-In
Carlyle's Drive-In
Coca-Cola Plant
Pepsi-Cola Plant
Sewell's Pharmacy
Hines' Salad Shop
Rice Monument Works
Webb's Shoe Store
A. J. Sutton & Sons
Dudley's Florist
Dave The Clothier
Kinston Shoe Hospital
Stanley's Soda Shop
Serotta's
Chamber of Commerce
The Sport Shop
Fairfield Grocery
First Citizens Bank & Trust Co.
Commercial National Bank
Branch Bank & Trust Co.

FACULTY INDEX

Aldridge, Mrs. J. L.—28
Alexander, Miss Murphy—22, 87
Beaman, Mrs. Reddin S.—23, 42
Booth, Mrs. Jean P.—12
Brubaker, Mr. Orval E.—27, 35, 97
Clippard, Mrs. J. F.—27, 48
Crane, Mrs. Arthur J.—22, 32, 37
Ferrell, Miss Inez—21
Foster, Mr. Robert—24
Freeman, Mrs. Martin—28
Hall, Mr. James—26, 96
Hardee, Mr. Luther W., Jr.
Hardy, Mrs. Edward M.—25, 51
Hayes, Mr. William B.—27
Hill, Mr. William H.—28
Hodges, Mrs. Fodie—26, 97
Hogarth, Mrs. Jack—24, 42
Irving, Mrs.—26, 97
Jenkins, Mrs. Ray—25
Jones, Mrs. Carl—21
Jones, Mrs. Fred—22, 42
Jones, Mr. Paul—27, 35, 49, 151, 155, 160
Kelly, Mrs. John—25, 87
Kennedy, Mr. Ralph—27, 31, 49, 151
King, Miss Mabel Grey—23, 31
Liles, Miss Elizabeth—22, 51
McClees, Miss Estelle—24, 96, 132
McDaniel, Miss Geraldine—22, 97
Mock, Mr. Frank L., Jr.—13
Mosley, Mr. Thomas V.—24, 49, 158
Nichols, Mrs. Donald M.—23
Parrott, Mr. Mercer C., Jr.—24, 35, 132
Phillips, Mrs. Graham—22, 53
Phillips, Miss Lois Adair—25, 53
Sanderson, Mrs. James—25, 132
Shipman, Mr. Harry S.—26, 96
Smathers, Mrs. Katherine—21
Spear, Mrs. Randolph—23, 53, 87
Spence, Mrs. Sam L.—22, 42
Stanley, Mrs. Henry—27, 48
Stroud, Miss Bertha Mae—24
Stroud, Miss Beulah—25
Sutton, Mrs. Dewey—23, 53, 132
Sutton, Miss Marian B.—22, 51
Tesch, Miss Anne—25, 37, 87
Thompson, Mr. George—27, 151
White, Mrs.—24, 87

STUDENT INDEX

Adams, D.—33, 36, 50, 59, 60, 100
Agans, C.—89
Ahlsen, G.—63
Aldridge, B.—63
Aldridge, J.—38, 79
Alexander, B.—34, 52, 59, 89
Alford, S.—79
Allen, D.—39, 52, 79
Allen, E.—89
Allen, Karen—63
Allen, Kenneth—71
Allen, M.—100
Alphin, T.—63
Amyetté, R.—79, 151, 159
Anderson, D.—71
Antwine, D.—100
Antwine, L. D.—63
Antwine, S.—63
Archie, T.—79, 101, 158
Arledge, M.—63
Askew, A.—63
Attkinsson, J.—31, 38, 49, 79
Axelburg, J.—52, 79
Aycock, E.—59, 71
Bach, M.—63
Baker, C.—79
Baker, D.—52, 53, 59, 89
Baker, W.—63
Baldree, J.—63
Barker, W.—89
Barnes, L.—71
Barnes, P.—36, 52, 53, 100, 142
Barnette, G.—79
Barwick, G.—71
Barwick, J.—79
Beacom, T.—79
Beander, G.—79
Baysden, G.—63
Baysden, R.—79, 158
Beaman, R.—59, 71
Becton, Joel—71
Becton, Judy—71
Belcher, A.—63
Benton, L.—59, 89
Bergren, B.—33, 36, 37, 52, 53, 100, 140, 142
Berry, J. A.—100
Biddle, J.—63
Bizzell, E.—50, 89
Blackburn, R.—63
Bland, J. R.—71
Bland, S. A.—52, 89
Blount, H.—101
Blue, D.—63
Blue, G.—101
Boone, C.—101
Boone, D.—63
Borden, A.—31, 70, 71, 162
Bourdas, A.—43, 101
Bowles, R.—52, 101, 145, 161
Bowman, L.—79
Bradley, T.—89
Brafford, K.—59, 71
Bradshaw, R.—89, 160
Branch, B.—63
Braxton, J.—79
Bredeson, I.—63
Briley, C.—79
Briley, E.—63
Briner, F.—38, 79, 151
Brinson, Jonny—71
Brinson, Joyce—71
Broadway, D.—71
Brown, G.—59, 71
Brown, Jay—79
Brown, John—71
Brown, S.—41, 79
Brown, T.—89
Brubaker, B.—71
Brubaker, D.—15, 31, 34, 49, 88, 89, 151
Bruce, A.—89
Bruce, F.—63
Bryan, B.—71
Bullock, C.—71
Burkette, M.—71
Burkett, R.—63
Burns, L.—79
Bursell, K.—101
Bynum, C.—63
Bynum, J.—71
Byrd, B.—79
Cameron, E.—79, 156
Cameron, John—102
Cameron, Julian
Cameron, L.—71
Campbell, C.—79
Campbell, D.—71
Campbell, R.—89
Cannon, B.—38, 52, 59, 71
Cannon, M.—38, 50, 79
Cardwell, G.—32, 38, 50, 80
Carey, J.—59, 71
Carey, R.—71
Carlyle, K.—63
Carmack, K.—102
Caroon, M.—31, 63
Carter, H.—36, 46, 47, 50, 102
Casey, B.—102, 59
Casey, H.—71
Casey, J.—102, 139, 151, 152, 160
Casey, K.—80
Casey, L.—89
Casey, P.—33, 89
Caton, A.—89
Cauley, B.—89
Cauley, Linda—31, 89
Cauley, V.—59, 71
Chase, C.—63
Childress, C.—71

Childress, J.—43, 102, 136, 138, 147
Churchill, F.—103
Chused, P.—38, 50, 80
Clark, B.—31, 34, 35, 49, 103, 140, 143, 160
Clark, R.—63
Cole, A.—63
Cole, S.—64
Conner, L.—80
Conner, M.—64
Conner, V.—80
Conway, D.—64
Conway, J.—71
Cook, B.—89
Cooke, B.—89
Combs, R.—64
Cooper, R.—71
Corr, S.—50, 80
Cotty, J.—64
Courie, J.—33, 36, 89
Cox, C.—64
Cox, H.—89
Cranz, R.—89, 151, 152, 159
Creech, G.—64
Cheech, H.—42, 64
Creech, J.—33, 43, 89
Cribb, Randell—59, 80
Cribb, Roy—59
Croom, D. L.—39, 71
Cullen, E.—64
Curtis, A.—71
Cutler, J.—64
Dail, A.—90
Dail, D. B.—103
Dail, F.—31, 34, 52, 103, 143, 170
Dail, L.—36, 40, 50, 90
Dail, T.—38, 71
Daughty, A. B.—80
Daughty, G.—64
Davis, B.—64
Davis, D.—71
Davis, F.—64
Davis, M.—64
Davis, R.—64
Dawkins, F.—38, 71
Dawkins, H.—31, 34, 49, 52, 53, 103, 151
Dawson, J.—64
Dawson, T.—64
Deans, L.—72
DeBruhl, F.—36, 52, 90
DeLuise, J.—80
Desmond, M.—72
Desmond, T.—90
Deters, H.—72
Dickerson, E.—80
Dickerson, G.—42, 64
Dionis, D.—64
Dixon, V.—15, 32, 103, 134, 139, 161
Dodson, T. A.—64
Doolittle, B.—64
Doolittle, J.—32, 41, 50, 80
Duke, V.—90
Dunn, D.—104
Dunn, S.—59, 72
DuPree, D.—64
DuPree, L.—64
Edmunds, S.—37, 104, 161
Edwards, M. A.—39, 80
Elam, T.—90
Elmore, M.—64
Erwin, J.—80
Eubanks, B.—80
Eubanks, D.—64
Eubanks, P.
Evans, G.—72
Everett, H.—72
Everette, D.—64
Everette, T.—90
Fader, C.—64
Farmer, D.—90
Faulkner, B.—104
Faulkner, H.—72
Faulkner, K.—64
Faulkner, N.—80
Feik, G.—72
Fergason, T.—64
Ferrell, H.—90
Fields, B.—64
Fields, L.—59, 80
Fitzgerald, B.—90
Fitzgerald, J.—64
Fitzgerald, J. R.—40, 90
Fitzgerald, P.—40, 72
Flanagan, A.—80
Flanagan, D.—64
Flanagan, J.—50, 80
Flanagan, M.—72
Fletcher, J.—72
Fletcher, P.—47, 59, 104, 170
Flowers, L.—64
Ford, K.—72
Ford, P.—52, 90
Foster, D.—90
Foster, R.—47, 59, 80
Fowler, R.—72, 159
Franklin, C.—90
Franklin, S.—90
Fredereck, C.—72
Fuller, D.—90, 161
Fuller, T.—64
Furr, P.—80
Futrelle, B.—64
Gabriel, B.—42, 64
Gail, B.—72
Gardner, Jack—38, 59, 81
Gardner, James—64
Garner, B.—72
Garris, D.—64
Garris, J.—60, 90
Garvey, A.—64
Garvey, F.—72
Garvey, J.—72
Gaskins, D.—104
Gaskins, G.—81
Gay, A.—72
Gay, L.—72
Gaylor, J.—72
Gaylor, M.—72
Gaylor, V.—31, 52, 88, 90
George, J.—72
Gibble, L.—72
Gillikin, J.—72
Ginn, B.—72
Goff, D.—64
Goodman, R.—64
Goodspeed, T.—64
Grady, Gene—65
Grady, Gloria—65
Grady, L.—50, 90, 161
Grady, P.—65
Graham, A.—65
Grant, E.—72
Grant, S.—104
Grantham, S.—90
Grantt, A.—72
Gray, L.—40, 50, 81
Green, L.—40, 50, 81
Greer, P.—50, 81
Gurganus, G.—91
Gwaltney, G.—105
Haddad, E.—72
Haddad, M.—49, 105, 151
Haddock, B.—36, 52, 105
Haddock, L.—65
Haines, C.—65
Haines, P.—50, 81
Hale, W.—91, 151
Hall, A.—47, 105
Hall, J.—72, 158
Hamilton, M.—72
Hamilton, S.—65
Hamilton, T.—49, 105, 143, 151, 152, 155, 156, 160
Hamlin, P.—65
Hamm, B.—65
Hamm, D.—65
Hamm, R.—65
Hankins, B.—72
Hardee, A.—34, 50, 105
Hardison, A.—65
Hardison, L.—72, 158, 160
Hardison, P.—72
Hardison, S.—81
Hardy, A.—34, 43, 52, 106, 136
Hardy, D.—33, 34, 50, 91, 161
Hardy, Mary—70, 72
Hardy, Michele—73, 162
Harper, E.—38, 65, 81
Harrel, J.—73
Harrelson, J.—81
Harrelson, T.—31, 38, 40, 81
Harris, D.—44, 106
Harris, E.—36, 50, 91
Harris, G.—81
Harris, M.—39, 81
Harris, N.—31, 32, 33, 36, 52, 91
Harrison, E.—40, 73
Harrison, R.—81
Hart, C.—31, 73, 162
Hart, J.—81
Hart, R.—91
Hartley, D.—73
Hartley, J.—91
Harvey, E.—31, 65
Haskins, B.—49, 106
Hayes, C.—65
Hayes, M. F.—65
Hayes, R.—73
Hayes, S.—73
Hayes, V.—81, 162
Hearn, J.—31, 32, 34, 35, 49, 98, 106, 134, 137, 143, 155, 156, 160
Heath, M.—65
Heath, P.—59, 73
Heath, S.—65
Heath, T.—91
Hellan, N.—73
Hemby, B.—40, 91
Hemby, P.—52, 106
Hemrick, Harold—91
Hemrick, Helen—65

Hemrick, L.—31, 36, 52, 106
Henkel, C.—36, 52, 91
Henkel, M.—65
Henry, P.—40, 81
Herring, B.—65
Herring, E.—65
Hess, C.—65
Hewett, B.—41, 81
Hewett, P.—40, 41, 52, 91
Hewitt, D.—65
Hewitt, G.—65
Hill, Barbara—81
Hill, Ben—91
Hill, Bruce—73
Hill, Edna—65
Hill, Evelyn Francis
Hill, Faye—73
Hill, Gene—65, 91
Hill, Gerald—73
Hill, H. R.—34, 44, 52, 53, 107, 141, 142
Hill, Linda—42, 65
Hill, Lorraine—81
Hill, P.—65
Hill, R.—107
Hines, C.—91
Hines, J.—65
Hines, M. L.—81
Hines, N.—65
Hines, P.—31, 36, 107, 137, 141
Hinson, H.—81, 162
Hinson, L.—65
Hinton, O.—65
Hobbs, P.—73
Hobgood, C.—73
Holder, M. R.—73
Holl, K.—65
Holladay, B.—73
Holladay, D.—65
Hollman, C.—73
Hollman, R.—73
Holloman, F.—65
Holloman, G.—73
Holloman, J. W.—73
Holloman, I.—65
Holloman, L.—65
Holloman, W.—73
Horne, Rachel—91
Horne, Rexy—59, 91
Holt, A.—65
Horton, E.—65
Horton, S.—40, 50, 107
Howard, B.—65
Howard, C.—65
Howard, E. L.—66
Howard, J.—31, 34, 88, 91
Howard, M. E.—107
Howard, N.—107
Howard, P.—31, 34, 35, 52, 53, 108, 136, 141, 143
Hudnell, M. L.—33, 50, 91
Huggins, A.—91
Huggins, V.—73, 158
Hughes, A.—108
Humphrey, Charles—66
Humphrey, Courtney—91
Humphrey, G.—36, 37, 46, 47, 48, 52, 108
Humphrey, K.—49, 108
Humphrey, T.—66
Humphrey, W.—66
Hunt, D.—73
Hunter, B.—81
Hussey, B.—108
Ipock, F.—73
Ipock, T.—66
Irving, D.—82
Ives, T.—66
Jackson, B.—66
Jackson, B. A.—92
Jackson, G.—82
Jackson, Jackie—73
Jackson, Jeffrey—73
Jackson, K.—66
Jackson, L.—73
James, H.—59
James, R.—66
Jarmen, Catherine—92
Jarmen, Charlotte—33, 92
Jarmen, D.—66
Jefferson, S.—38, 78, 82
Jenkins, B.—66
Jenkins, D.—73
Jenkins, B. J.—36, 48, 52, 92
Jenkins, K.—38, 82
Jenkins, L.—66
Jenkins, R.—73
Jimison, T.—82, 151
Johnson, Betty—73
Johnson, Bob—66
Johnson, Brenda—73, 162
Johnson, L.—40, 47, 92
Johnson, K.—34, 52, 109
Johnson, M.—66
Johnson, R.—38, 73
Johnson, T.—60, 92
Jones, Bettie—92
Jones, Bobby—33, 92
Jones, C.—82
Jones, D.—73
Jones, H.—66
Jones, J. R.—92
Jones, J. K.—66
Jones, Judy—73, 162
Jones, Joyce—41, 109
Jones, K.—73
Jones, Linda—73
Jones, Linwood—74
Jones, Marcia—50, 28
Jones, M. F.—66
Jones, Max—38, 52, 82
Jones, Sheila—33, 109
Jones, Stwart—66
Jones, V.—66
Jorden, J.—82
Joslyn, L.—92
Kaminski, C.—82
Kane, H.—82
Kanter, B.—74
Katsis, E.—31, 66
Jeffer, P.—66
Kelley, L.—74
Kelly, A.—34, 109
Kelly, B.—74
Kelly, S.—66
Kelly, Tanya—59, 74
Kelly, Tony—49, 109, 151
Kendall, M. A.—82
Kennedy, A.—66
Kennedy, F.—43, 109
Kennedy, H.—38, 59, 70, 74
Kennedy, J. A.—82
Kennedy, L.—74
Kennedy, L. C.—92
Kennedy, M.—38, 59, 82
Kennedy, M. L.
Kennedy, Tommy—82
Kennedy, Tyrone—66
Kilpatrick, J.—92, 151, 160
Kilpatrick, M.—42, 74
King, A.—31, 34, 52, 53, 88, 92
King, Joan—66
King, Julian—66
King, S.—42, 74
King, T.—38, 82
King, W.—38, 59, 74
Kintz, D.—49, 92, 151, 155, 157
Kitson, J.—66
Klienmaier, T.—38, 82
Kochler, P.—82
Kochler, Sherman—82
Kochler, Shirley—82
Lancaster, C.—66
Lancaster, G.—38, 74
Lane, P.—82
Langley, E.—49, 110
Langston, E.—92
Langston, L.—66
Lanier, G.—66
Lanier, R.—83
LaRoque, B.—66
Lassiter, M. L.—83
Latour, T.—34, 40, 52, 110
Laughinghouse, J.—110, 159, 170
Laws, B.—74
Lee, C.—66
Lee, James—92
Lee, Janet—92
Lee, M.—31, 34, 35, 40, 50, 110, 136, 155
Lee, N.—74, 42
Lee, P.—50
Lee, R.—83, 151
Leggett, B.—92, 151
Leggett, R.—38, 74
Leonard, E.—38, 50, 83
Lester, B.—74
Lester, J.—59, 74
Lester, T.—32, 38, 83
Lewis, D.—74
Lilly, H.—31, 34, 110
Lindner, T.—41, 110
Linton, E.—66
Little, J.—74
Little, R.—74
Logan, F.—66
Lorah, C. A.—74
Love, L.—66
Lowery, J.—59, 74, 158
Lowry, M. H.—36, 40, 111, 142
Lucas, B.—31, 83, 162
Lucas, J.—74
Lucas, P.—92
Lyon, R.—74
McAdams, A.—83
McCotter, L. J.—111
McDaniel, E.—74, 111
McDaniel, L.—14, 31, 33, 36, 50, 98, 111, 134, 138, 142
McGuffey, P.—74
McHugh, M.—111
McLawhorn, E.—83
McLean, Betsy—60, 93

McLean, Bill—66
McMurry, T.—93
Maguire, J.—74
Malone, C.—74
Malone, L.—83
Malpass, G.
Malpass, P.—83
Mann, B.—31, 92, 161
Mann, J.—66
Mansfield, A.—66
Mansour, M.—45, 78, 83, 162
Marcom, K.—50, 83
Marshall, R.—66
Marshall, S.—66
Marshburn, A.—83
Marston, F.—67
Marston, J.—74
Martin, J.—67
Martin, M.—83
Massengill, G.—67
Massey, P.—67
Mathis, G.—83
Mathis, L.—33, 36, 111
Mathis, R.—67
Matthews, B.—67
Matthis, L.—67
Mattingly, L.—67
Mattocks, T.—83, 155, 157
Mayer, B.—50, 74
Mayer, H.—15, 32, 34, 40, 50, 51, 112, 134
Mayo, A.—83
Mazza, P.—74
Medlin, T.—67
Meltin, P.—74
Melvin, A.—74
Mercer, B.—93
Mewborn, H.—112
Mewborn, M.—74
Midgette, J.—31, 67
Miller, C.—45, 83
Miller, P.—67
Miller, T.—34, 93
Mills, S.—83
Mills, C.—67
Mitchell, J.—67
Mitchell, Madeline—74
Mitchell, Mike—112, 135
Mobley, A.—50, 83
Mock, F.—74, 162
Moody, R.—93, 151, 159
Moore, Carol—75
Moore, Charles—67
Moore, D.—83
Moore, Jackie—67
Moore, James—67
Moore, R.—67
Moore, S.—40, 48
Moore, W.—67
Morgan, T.—41, 93
Morris, C.—67
Mozingo, C.—112
Mozingo, G.—67
Mumford, M. H.—31, 46, 112
Murphy, B.—75
Murray, L.—43, 67
Murray, J.—84, 112
Murray, M.—36
Muzinich, J.—67
Nethkin, R.—75
Neuman, K.—93
Nobel, F.—93
Norris, C.—93
Norris, Harold—59, 84, 151, 160
Norris, L.—75
Morris, T. D.—67
Nunn, D.—84
Nunn, S.—84
Oettinger, M.—38, 75
Oettinger, S.—31, 93
Oglesby, K.—50, 84
Oliver, Barbara—36, 46, 47, 50, 113, 142
Oliver, Betty—67
Oliver, J.—75
Oliver, R.—67
Oliver, Sammy—84
Oliver, Sandra—75
Olsen, J.—59, 84
O'Neal, G.—59, 75
O'Neal, Jane—75
O'Neal, John—67
O'Quinn, R.—67
Orander, B.—93, 155, 157
Outlaw, J.—67
Owens, D.—93
Owens, G.—31, 67
Oxford, R.—67
Page, L.—67
Paramore, C.—75
Paramore, J.—59, 75
Parker, D.—93
Parker, R.—67
Parkhurst, B.—67
Parrott, A.—93
Parrott, C.—31, 33, 36, 52, 93
Parrott, D.—31, 38, 45, 50, 84, 151
Parrott, R.—31, 70, 75
Pase, R.—75
Pate, C.—67
Pate, D.—67
Pate, Jane—113
Pate, Judy—75, 162
Pate, L.—41, 93
Pate, M.—67
Pate, Pat—93
Pate, Phyllis—84
Patterson, R.—47, 113
Paul, L.—67
Pearson, P.—75
Peery, C.—113
Perry, B. S.—75
Peyton, L.—67
Phillips, B.—67
Phillips, L.—75
Phillips, S.—93, 151, 155
Piaski, J.—75
Pierce, S.—33, 40, 52, 93
Pigford, J.—75
Pipkin, R.—75
Pittman, J.—93
Pollock, C. A.—67
Pollock, M. L.—36, 52, 93
Poole, A. P.—31, 32, 78, 84
Poole, S. A.—75
Potter, J.—67
Potter, V.—151
Powell, S.—59
Powers, J.—48, 151, 159
Preast, B.—67
Prescott, T.—67
Price, Billy—68
Price, Bobby—84
Privette, J.—113
Puckett, J.—68
Purvis, A.—75
Purvis, J.—75
Quinn, L. G.—68
Quinn, J.—41
Quinn, Warren—68
Quinn, Wayne—68
Quinn, Wesley—68
Radford, G. J.—68
Raiford, B.—40, 94
Rains, D.—68
Rains, S.—94
Ramsey, N.—31, 45, 75, 162
Randolph, G.—49, 94, 151, 152, 159
Ranson, M.—68
Rasberry, J.—31, 33, 94
Rayner, L.—68
Register, E.
Register, G.—84
Register, S.—84
Reynolds, W.—48
Reynolds, H.—68
Rhem, G.—48, 155, 157
Rhodes, L.—75
Rhodes, R.—113
Rhue, M.—94
Rice, B.—94
Rice, Jerry—84, 155, 156
Rice, Joan—50, 114
Rich, R.—68
Riggs, F.—68
Roark, Sarah—114, 135
Roark, Steva—52, 114, 161
Roberson, K. R.—75
Robertson, L.—31, 75, 158
Robinson, Leslie—38, 75
Rochelle, B.—68
Rochelle, D.—59, 75
Rose, J.—68
Ross, B.—94
Rosso, J.—114
Rosso, P.—114
Rosso, R.—94
Rouse, A.—84
Rouse, B.—68
Rouse, E.—84
Rouse, F.—14, 114, 139, 140, 143
Rouse, Gerald—94
Rouse, Guy—151
Rouse, H.—84
Rouse, James—68
Rouse, Jimmy—75
Rouse, Keith—75
Rouse, Kenneth—41, 48
Rouse, L.—75
Rucker, G.—68
Rucker, L.—75
Rush, J.—36, 50, 94
Rush, S.—36, 52, 98, 115, 135
Russell, D.—94
Sabiston, W.—115, 135
Sanderson, J.—75
Sattewaite, A.—94
Schroder, J.—40, 41, 85
Scott, M.—68
Seamons, W.—43
Sentz, B.—75
Serotta, D.—85

Seymour, S.—115
Sewell, D.—94
Shaw, G.—85
Shaw, M.—41, 75
Sheppard, J.—115
Sheppard, L.—85
Shiver, J.—68
Shoff, B.—85
Short, D.—68
Simpson, P.—31, 33, 36, 37, 48, 115, 137, 142
Skinner, A.—76
Small, G.—68
Smathers, K.—31, 39, 47, 50, 85
Smith, Bruce—94
Smith, B. L.—36, 115
Smith, Bob—34, 116, 151, 159, 160
Smith, C.—76
Smith, D.—68
Smith, E.—85
Smith, F.—32, 36, 98, 116, 142
Smith, H.—76
Smith, K.—59, 76
Smith, M.—3, 5, 14, 34, 35, 52, 53, 116, 137, 143, 170
Smith, W.—68
Snead, E.—85, 158
Southall, J.—32, 52, 94
Southerland, J.—76, 159
Sparrow, C.—116
Sparrow, F.—116
Sparrow, G.—59, 60, 116
Sparrow, J.—68
Sparrow, Kay—40, 50, 59, 60, 85
Sparrow, Keats—94
Sparrow, L.—59, 76
Sparrow, M.—94
Sparrow, V.—85
Spence, B.—76
Spence, S.—59, 76, 159
Spence, W.—38, 85
Spencer, J. A.—68
Spruill, A.—76
Stadiem, Sandra—76
Stadiem, Susan—76
Stanley, C.—68
Stanley, H.—38, 85, 151, 159
Stanley, S.—82
Stanley, V.—68
Stanley, W.—76, 158
Stapleford, R.—76
Staton, J.—85
Steelman, H.—117, 151
Steelman, S.—76
Stephenson, R.—76
Stevenson, B.—76
Stewart D.—34, 49, 52, 53, 117, 155, 156
Stewart, J.
Stewart, W. J.—85
[illegible]ocks, A.—76
[illegible]ocks, B.—76
[illegible] C.—68
[illegible], A.—158
[illegible]kes C.—68
S[illegible]es, J.—38, 44, 117, 151
Stroth[illegible]r, M. E.—16
[illegible]oud, B.—32, 33, 36, 52, 94
[illegible] S. A.—68
[illegible] A.—59, 76
[illegible] P.—42
[illegible]t, E. 68
Sumner, R.—94
Sumrell, B.—52, 59, 60, 94
Sumrell, R.—31, 68
Sutton, B.—43, 59, 94
Sutton, G.—3, 5, 36, 44, 52, 53, 85, 117, 139, 145, 152, 147
Sutton, J.—40, 50, 95
Sutton, J. A.—95, 161
Sutton, T.—85
Swayne, C.—39, 45, 85
Swindell, D.—95
Swindell, F.—68
Taylor, D.—68
Taylor, Edna—85
Taylor, G.—59, 85
Taylor, I.—68
Taylor, Judy—68
Taylor, K.—31, 76
Taylor, M.—68
Tennille, A.—76, 158
Thigpen, L. A.—85
Thigpen, L.—95
Thomas, A.—68, 85
Thomas, B.—50, 85
Thomas, C.—85, 151
Thompson, D.—95
Thompson, L.—85
Thompson, P.—95
Thompson, S.—95
Thornton, L.—117
Threatt, N.—69
Tilghman, A.—31, 50, 95
Todd, B.—42, 69
Tolar, R.—55
Tolston, P. A.—76
Traub, A.—117
Tripp, S.—76, 95
Trott, B.—69
Tucker, Henrietta—76
Tucker, P. A.—86
Turner, J.—76
Turner, B.—86
Turner, D.—69
Turner, J.—69
Turner, L.—86
Turner, W. B.
Turner, W. E.—69
Turnage, C.—69
Tyndall, B.—36, 52, 118, 140
Tyndall, D.—69
Tyndall, G.—31, 32, 34, 52, 53, 118, 138
Tyndall, L.—98
Tyndall, M. L.—32, 33, 36, 52, 98
Tyndall, O.—69
Tyndall, P.—33, 36, 48, 98
Tyson, D.—69
Van Blon, D.—69
Vick, A.—76
Vick, B.—59, 76
Vick, G.—98
Vick, P.—15, 38, 49, 78, 86, 151, 160
Vick, T.—34, 52, 53, 118
Vinson, A.—86
Vinson, B.—98, 151
Vinson, G.—76
Wade, E.—69
Wade, F.—98
Wainright, B.—69
Walker, I.—36, 118, 144, 147, 161
Waller, A.—69
Waller, E.—38, 86, 158
Waller, James—40, 47, 59, 98
Waller, Judy—69
Waller, K.—76
Walter, B.—69
Walter, S.—33, 36, 98, 161
Walters, E.—69
Walters, K.—98
Ward, C.—98
Warenfelt, R.—76
Warenfelt, S.—118
Warlik, J.—76
Warren, A.—98
Warren, R.—69
Waters, R.—69
Watkins, P.—38, 49, 86, 151, 155, 156
Watson, Babs—59, 98
Watson, Bonnie—76
Watson, E.—86
Webb, S.—86
Weeks, W.—69
Wells, C.—42, 69
West, J.—86
West, S.—69
Wetherington, J.—69
Wetherington, S.—86
Whaley, J.—76
Whaley, H.—76
Whaley, T.—86
Wheeless, J.—69
White, Billy—59, 76
White, L.—76
White, R.—69
White, S.—77
Whitehurst, B.—33, 50, 98
Whitley, C.—69
Whitley, J.—31, 38, 86, 151, 158
Wiley, D.—86
Wiley, R.—86
Wilkins, C.—86
Wilkins, G.—118
Williams, A.—3, 36, 37, 52, 53, 59, 60, 119
Williams, Corky—98, 151, 155, 157
Williams, Clayton—77
Williams, David—86, 151
Williams, Douglas—69
Williams, E.—77
Williams, F.—119
Williams, L.—69
Willis, F.—86
Willis, J.—69
Willis, T.—69
Wilson, B.—69
Wilson, C.—98
Wilson, J.—119
Withers, R.—77
Wood, E.—69
Woodard, A.—77
Woodard, J.—98
Woodard, N.—69
Wooten, C.—69
Wooten, G.—77
Worley, M. G.—119
Worthington, B.—31, 38, 86
Worthington, J.—77
Worthington, P.—96
Worthington, S.—42, 69

1958 SCIENCE FAIR

BIOLOGICAL DIVISION

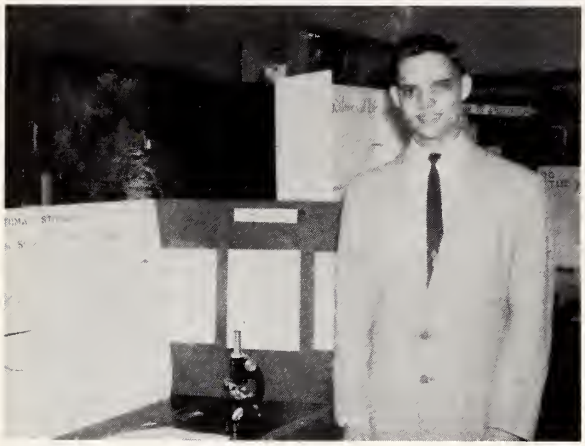

FRANCIS DAIL **Stoma-Stomata**

Local Fair ..... First Place
District Fair ..... Honorable Mention

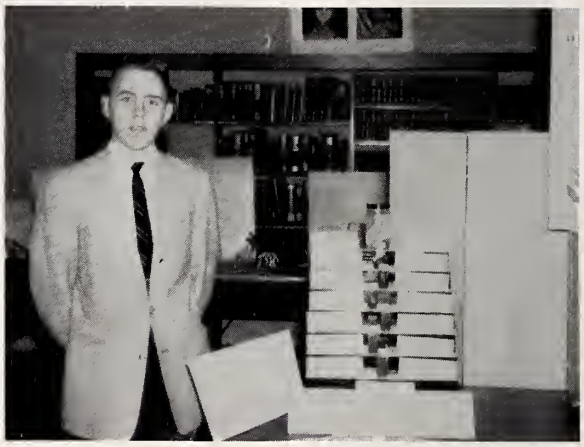

MARK SMITH **Comparison of Nervous Systems**

Local Fair ..... Second Place
District Fair ..... First Place
State Fair ..... Participant

Grainger High School presented its first science fair to the public in March, 1958. Physical and Biological projects numbering approximately 170 were exhibited in the school's library. In April, the twelve local winners entered projects in the district fair held at E. C. C., Greenville, N. C. Mark Smith, a district winner in the biological area, then exhibited at the State Science Fair at Duke University, Durham, N. C.

Over two thousand people visited the local fair. The event promises to become an annual affair.

PHYSICAL DIVISION

PAUL FLETCHER **Star Trails**

Local Fair ..... First Place
District Fair ..... Honorable Mention

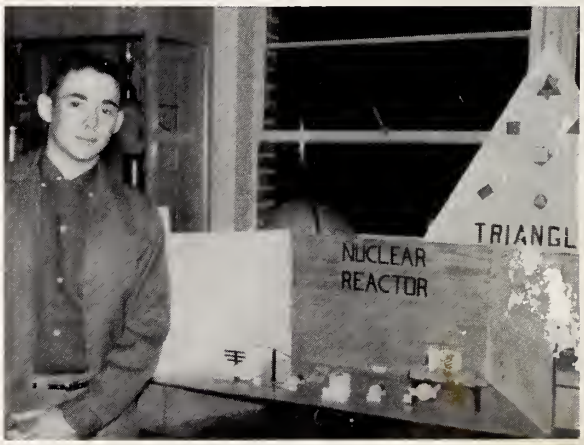

JACKIE LAUGHINGHOUSE **Nuclear Reactor**

Local Fair ..... Second Place
District Fair ..... Honorable Mention

I hope that I have been able to present to the students of "ole" G.H.S. a true picture of our lives in pictures. I have presented every phase of school life—teachers, classes, clubs, and sports. Even though I'll be put away for the summer, it has been quite enjoyable presenting school life to MY life, the students, but I'll be back next year. Congratulations and good luck, graduates. Have a good summer, and I'll return with the rest of you next year.

THE RED DEVIL

THE FUTURE AWAITS YOU

Congratulations, graduates! Abundant opportunity lies ahead. We know that the future of our nation depends upon the youth of today, and we believe the Class of 1959 will do its part in protecting our freedom and in helping America grow. Best wishes for success and happiness as you continue your preparation for a new life as adult citizens.

DU PONT

REG U.S PAT OFF

E. I. DU PONT DE NEMOURS & CO., INC.

KINSTON PLANT

Kinston, North Carolina

TAYLOR PUBLISHING COMPANY

"The World's Best Yearbooks Are Taylor-made"

YEARBOOKS

85 15692

MAY 16 1985

Nancy Howard
Faye Churchill
Rob Faulkner
Bob Smith
Barnes
Sally
Margie Liz Howard
"Frankie" Kennedy
Albria Sutton
Jack Stokes
26
Alan (Mike)
Johnny Vick
John Jones
Steve Roark
Janelle Childress
Jo Ann Berry
"Su-Bu"
Ernest Frank Rouse
"Rewee"
Ray Markham Smith
("Mark")
Louise Mathis
Arthur Rose
Larry Lilly
"Seven" Humphrey
Joan Rice
Francis Dail
Jane Pate
Anne Hardy
Sherry
Harrenfelt
Carol Sasser
Florence Williams
Mary Jewell Murray
Joseph
M. H. Worley
Mike Mitchell
Linda McDaniel
John Cameron
Annette Williams
Gordon Blue
Mike Lee III
Howard Watkins, Jr.
Henry Mayh
Charles Perry
Pat Hines
Pete Hedgepeth
Keith Johnson
Pierce Howard
Henry "O.P." Blount
Henry Pearce
Juan Peck
Ila Walker
Gene Bonnie
Pete Hale
L. Glenn Yndall

WAYNE COUNTY PUBLIC LIBRARY
Goldsboro, North Carolina 27530
FOR REFERENCE
Not to be taken from this room

Barbara "Bobbie" Shirley Oliver
Ann Jenkins Smith
Mary Jane McHugh
Billy Haskins
Sylvia Horton
Bonnie Bergren Lynn Hemrick
Tommy Hamilton
Margaret ("Puppy") Allen
Nancy Faye Smith
Bob Clark
Kermit Humphrey
Clarence
Doug Stewart
David Harris
Gracie Swaltney
WALTER SABLON
Doris Jean Catherine
Alfred E. Neuman
Buddy McCotter
Barbara Ann Haddock
"Pizorro"
Bob Smith
"Ollie" Faye Sparrow
Sarah Roark
Edmund Langley
Ann Hardee
"Pinky" Edmunds
Sylvia
Carolyn "M." Mizing
Mary "Hamp" Lowry
Gail Wilkins
Bob Simpson
Ann McDaniel
Billy Hussey
Donell Haskins
Anthony Douglas Kelly
"Crawdad"
Jackie Laughinghouse
Diane Adams
"41"
"Alexanne" Bourdao
Donnie Dail
James Carey
Paul Hendley
Brenda Tyndall
Virginia Sparrow
"Bird Legs"
Melvin "Hupp!" Haddock
Virginia Lee Dixon
Douglas Quinn
HAROLD STEELMAN
Alex Carter
Roy Hill
Helen Mumford
Betty Lou Smith
Pete Bosso
John "Bubba" Prinette